DEC -6 1917 ©CLE414292

POPULAR EDITION

THE BRAVEST HEART OF ALL

SONG

LYRIC BY
RAYMOND EGAN
MUSIC BY
RICHARD A. WHITING

M
1646
W

JEROME H. REMICK & CO. 5 NEW YORK — DETROIT

THE BRAVEST HEART OF ALL

SONG

Lyric by
RAYMOND EGAN

Music by
RICHARD A. WHITING

Moderato

PIANO

f

Voice

Vamp

mf

p

I saw a moth-er and a ba-by on an o-cean pier to-day. I heard the
Today there's man-y man-y dad-dies who will sail a-cross the foam. And there are

ba-by cry for dad-dy, when the big ship sail'd a-way. As the steam-er slow-ly van-ish'd, bound for
man-y man-y moth-ers, who will wait and pray at home. There are man-y man-y tear drops, that are

France a-cross the sea, The moth-er clasp'd the ba-by, and she whis-per'd ten-der-ly
on-ly born to stray, Down cheeks of lit-tle lad-dies, as they hear their moth-ers say

rit.

Chorus

My lit-tle lad-die boy oh my lad-die boy You're on-ly five years old to-day You have your

p-f

Copyright MCMXVII by JEROME H REMICK & CO New York & Detroit
Copyright, Canada, MCMXVII by Jerome H. Remick & Co
Propiedad para la Republica Mexicana de Jerome H Remick & Co New York y Detroit Depositada conforme a la ley
Performing rights reserved

M1646
.D1

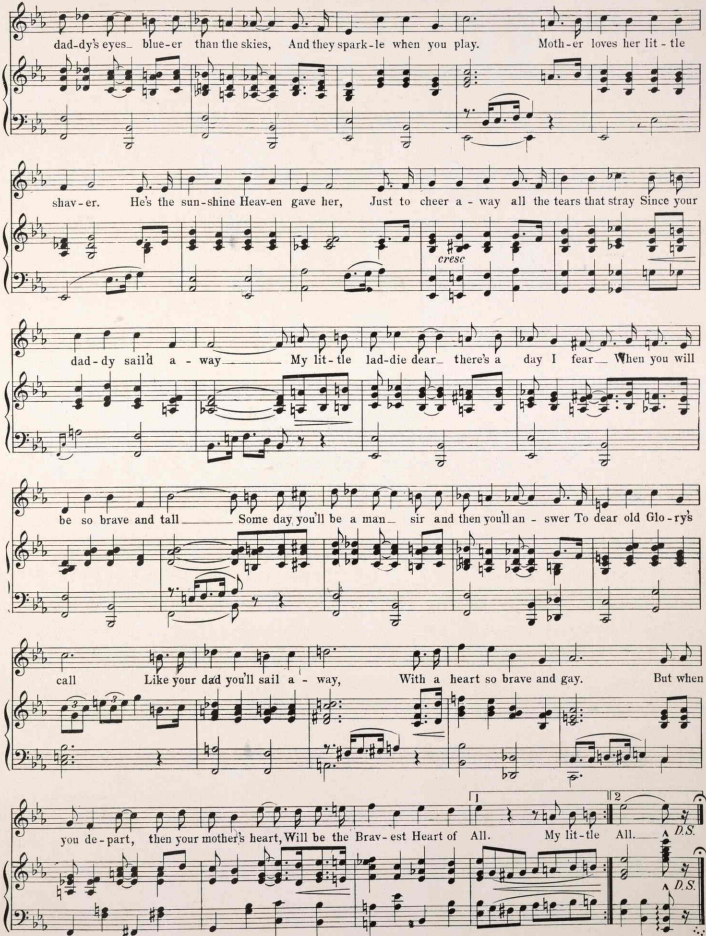
dad-dy's eyes_ blue-er than the skies, And they spark-le when you play. Moth-er loves her lit-tle
shav-er. He's the sun-shine Heav-en gave her, Just to cheer a-way all the tears that stray Since your
cresc.
dad-dy sail'd a-way_ My lit-tle lad-die dear_ there's a day I fear_ When you will
be so brave and tall_ Some day you'll be a man_ sir and then you'll an-swer To dear old Glo-ry's
call Like your dad you'll sail a-way, With a heart so brave and gay. But when
you de-part, then your mother's heart, Will be the Brav-est Heart of All. My lit-tle All.
1
2
D.S.
D.S.

Ask Your Dealer for JEROME H. REMICK & CO'S. Latest Publications

New Song Hits

Some Sunday Morning
Sailing Away On the Henry Clay
Southern Gals
So Long Mother
Maybe Sometime
You're a Great Big Lonesome Baby
The Sweetest Girl In Tennessee
It's Time For Every Boy to be a Soldier
It's Lilac Time In Lovers' Lane
Along the Way To Waikiki
For You a Rose
Aint You Coming Back to Dixieland?
Somewhere On Broadway
Hawaii, I'm Lonesome For You
I Can Hear the Ukuleles Calling Me
My Rose of Waikiki
Where the Black-Eyed Susans Grow
There's Egypt in Your Dreamy Eyes
How's Ev'ry Little Thing in Dixie?
She's Dixie All the Time
Mammy's Little Coal Black Rose
Down Honolulu Way
And They Called It Dixieland
Pretty Baby
Underneath the Stars
Memories
Where the Morning Glories Grow
China Dreams

THE

STAR - DANCE - FOLIO

No. 18a

FOR PIANO SOLO

Containing the Season's Most Popular Songs Especially Arranged
In the Newest Dance Forms

FOX TROTS - ONE STEPS - WALTZES - RAGS

Including the Following Hits

FOX TROTS

Ain't You Coming Back To Dixieland — Along the Way To Waikiki — Alabama Moon — Because You're Irish
The Bumble Shay — For You a Rose — Harmony Blues — Hawaii I'm Lonesome For You — My Rose of Waikiki
I Can Hear the Ukulele Calling Me — Nothing a Good Enough For a Good Little Girl — She's Dixie All the Time
Stolen Was In Bed All the Time — Other Eyes — Somewhere On Broadway — There's Egypt In Your Dreamy Eyes
The Sweetest Little Girl In Tennessee — Where the Black Eyed Susans Grow — You're a Great Big Lonesome Baby

ONE STEPS and RAGS

Back In Tapestry Town — Down Smith Everybody's Happy — I Brought Red Roses In December To You
If You'll Come Back To My Garden of Love — It's Time For Every Boy To Be A Soldier — Who's Who
Oh I Want to Be Good But My Eyes Wont Let Me — There's Egypt In Your Dreamy Eyes — My Yokohama Girl
You All Got To Be Born and Bred In Kentucky

WALTZES

Play That Hole Waltz For Me — Sans Toi (Without Thee) — Whispering Hearts — Someday, Somewhere
A Wonderful Thing — The World Began When I Met You

COMPILED AND EDITED BY

J. BODEWALT LAMPE

PUBLISHED BY

JEROME H. REMICK & COMPANY
NEW YORK · · DETROIT

New Instrumental Hits

Harmony Blues
Rialto Ripples
Who's Who?
The Awakening Waltz
Frivolous Moments
The Supper Club
Scouting In The U. S. A.
Baltimore Blues
Whispering Hearts
Sans Toi Waltzes
The Biltmore Waltz
Cotton Stockings
The Bluebird
That Portamento Melody
Nice and Easy Fox Trot
Pozzo Fox Trot
London Taps
Arcadia Waltzes
Tiddle-de-Winks Fox Trot
Dance of the Teenie Weenies
They Didn't Believe Me Fox Trot
Underneath the Stars Fox Trot
Red Raven Rag
The Glad Girl (Idyl)
Rosemary Waltzes
The Kangaroo Hop
Come On Along Fox Trot
Geraldine—Hesitation Valse
Silver Fox—Fox Trot
Remorse Blues
Peacock Strut Fox Trot
The Siren (Spanish Waltz)

Write for Illustrated Catalogue

JEROME H. REMICK & CO.
MUSIC PUBLISHERS
DETROIT NEW YORK

Always Good

Jerome H. Remick Printing Co., Detroit, Mich.
3198 2

422197