DEC 26 1918 CLE 439203

8

We've got the Kaiser's goat.

Words and music by John Whittaker A.R.C.O.

Tempo di-Marcia

1 = Kaiser Bill your time has come, To pay in part for harm you've done,
2 = Thares your ill Boat victims By Ton pe-do Shot and Shell For
3 = Uncle Sam heard Europe's call. And He was ready to give all. In

Lu-ci-ta-nias victims Poor women and babes sent home. For
Hospit-als you've drop'd your bombs And Killed poor wounded men. Fair
Money men Ma-terials And Noble women too God

ART BRAND No 4
M1646
W

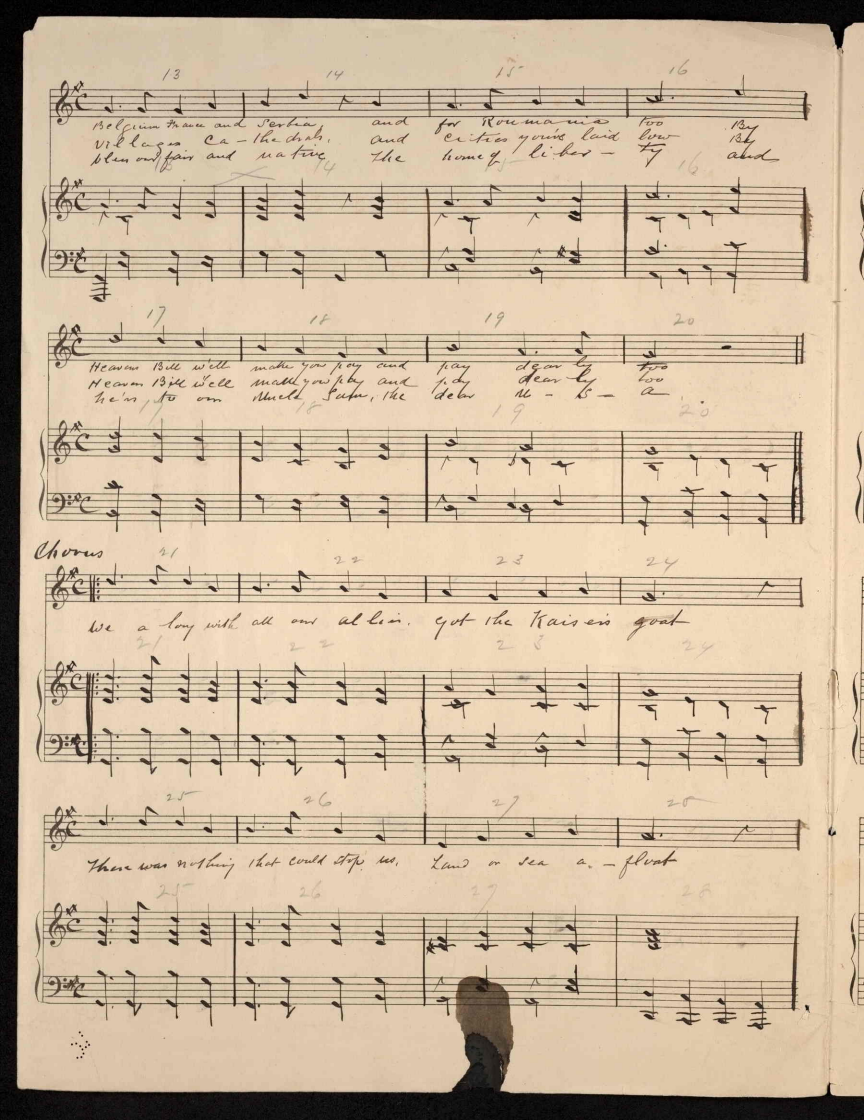

13 14 15 16

Belgium France and Serbia, and for Roumania too By
Villages Ca-the drals, and cities you've laid low By
blessed fair and native The home of liber-ty and

17 18 19 20

Heaven Bill will make you pay and pay dear-ly too
Heaven Bill will make you pay and pay dear-ly too
he's to our Uncle Sam, the dear U-S-A

Chorus

21 22 23 24

We a long with all our allies, got the Kaiser's goat

25 26 27 28

There was nothing that could stop us, Land or sea a-float

29 30 31 32

we are flying by the thousands in the air along. We are

29 30 31 32

33 34 35 36

marching onto Berlin many millions strong

33 34 35 36

Chorus ad-lib After last verse

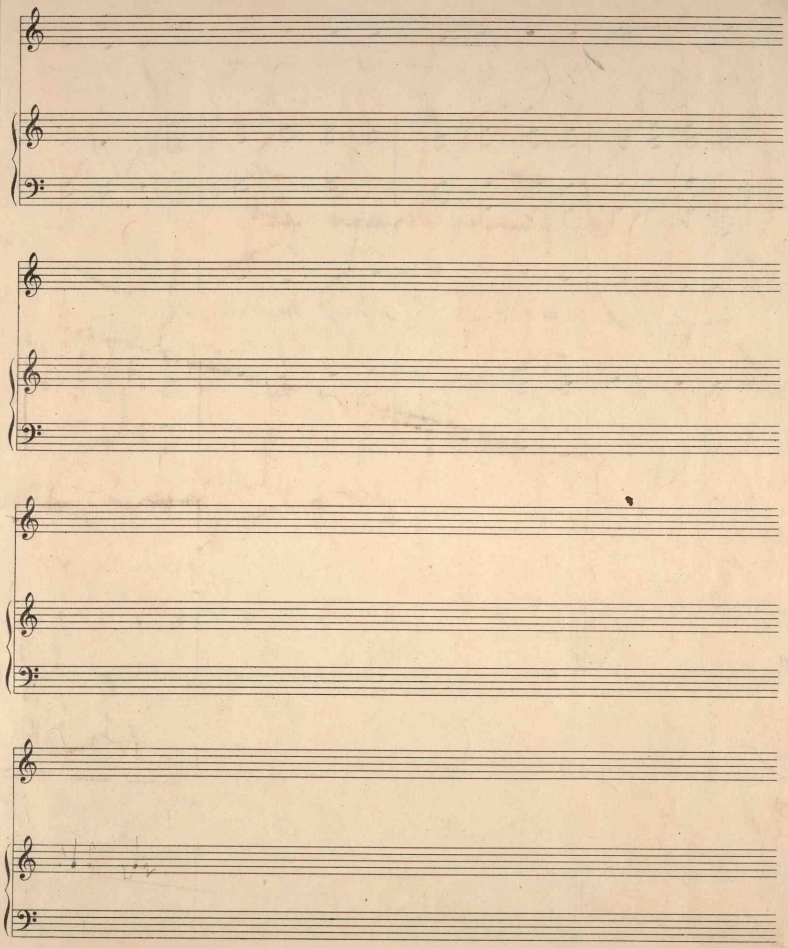

446965