©CLE451161
MAY 12 1919

The Girls from the U. S. A.

Words and Music by Verna Wilkens January 1919

Moderato

Hell-o - Boys I'm awfully glad to see you

wel-come home each one just think what you've

done it makes me so proud I just could hug you

rall rall

tell me true an-swer me sin-cere-ly aren't you glad you're

"THE SUPERBS" A.W. TAMS MUSIC LIBRARY, NEW YORK.

M1646

No. 3. N

home wouldn't you glad to see your na-tive land and the

rall

a tempo

girls you left a-lone? There were girls you met in

a tempo

Pa-ris there were girls from Lon-don too There were

pre-tty girls from Bel-gium and to ev'ry one you pro-mised you'd be

"THE SUPERB." A.W.TAMS MUSIC LIBRARY, NEW YORK.

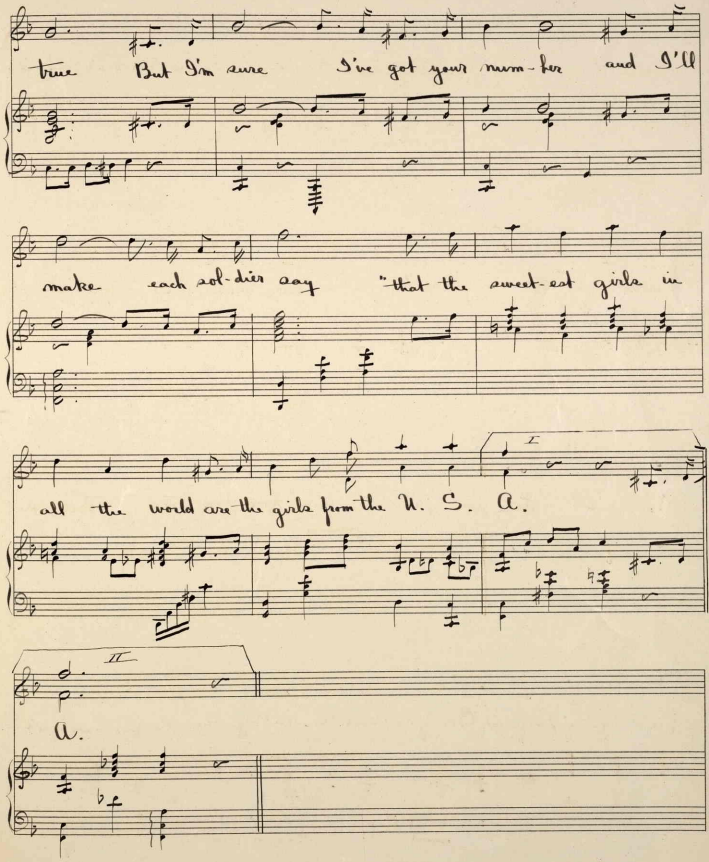

"THE SUPERBS" A.W.TAMS MUSIC LIBRARY, NEW YORK.

No. 3.

459708