©CLE459759 R
OCT 11 1919

Soldier Boys

Words and Music by
Verna Wilkens

Marcia

Till Voice

Ev'ry one is glad no-bo-dy is sad

now that the War is O — ver

"THE SUPERB." A.W. TAMS MUSIC LIBRARY, NEW YORK.

No. 3.

M1646
.W

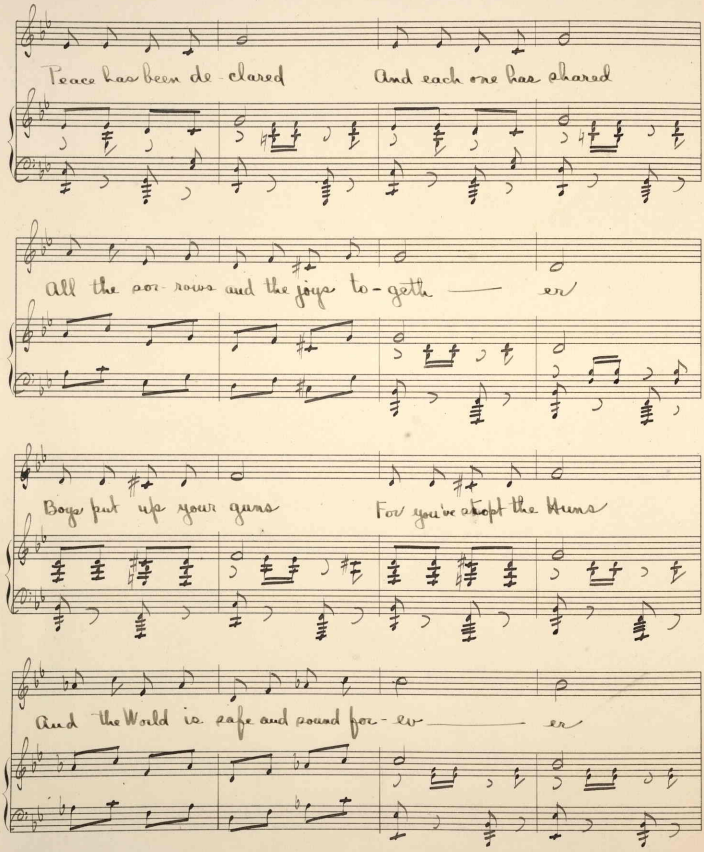
Peace has been de clared
And each one has shared
All the sor- rows and the joys to-geth — er
Boys put up your guns
For you've kept the Huns
And the World is safe and sound for-ev — er

All our hearts are light All our face-s bright

And gloom-y days are o——ver.

Chorus.

Sold-ier Boys Who sailed a-cross the sea.

For De-moc-ra-cy And for Lib-er-ty

"THE SUPERBS" A.W. TAMS MUSIC LIBRARY, NEW YORK

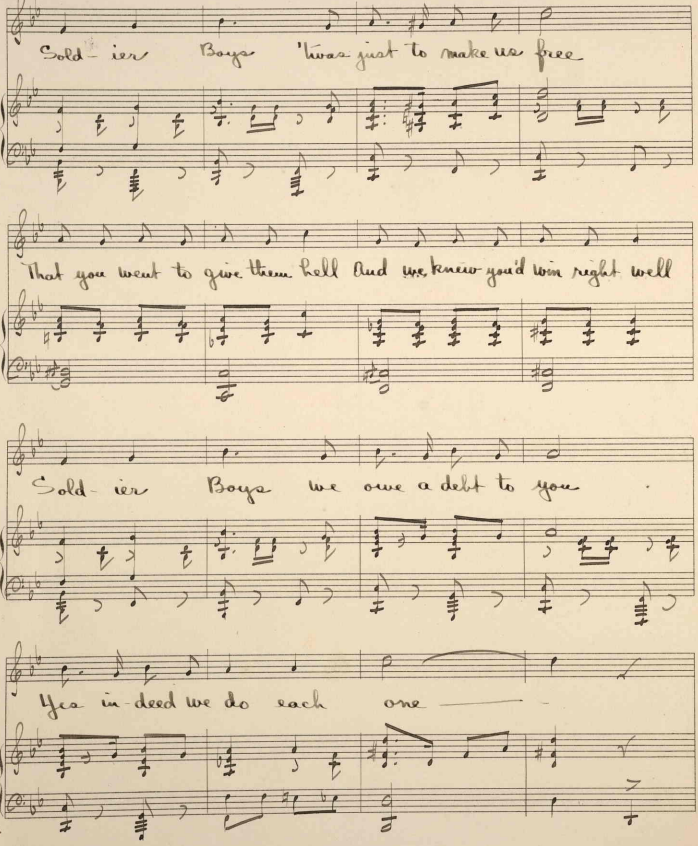
Sold-ier Boys 'twas just to make us free
That you went to give them hell And we knew you'd win right well
Sold-ier Boys we owe a debt to you
Yes in-deed we do each one

And I'm real-ly proud to say, That my Court-ry saved the day. It's the

land of De-moc-ra — cy —

— cy —

"THE SUPERB" A.W. PAN'S MUSIC LIBRARY, NEW YORK

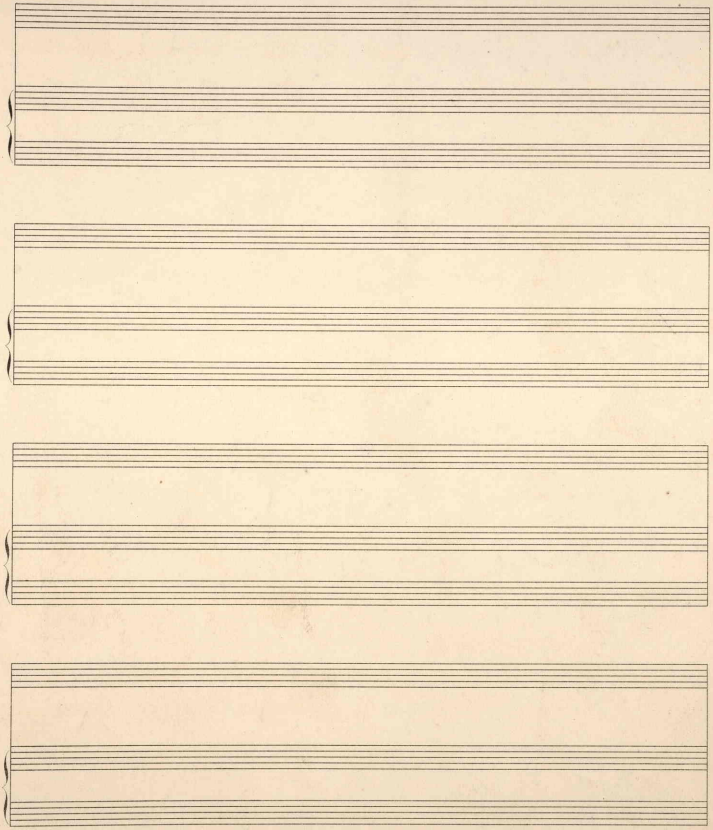

No. 3.

472177

From
Stuart Otto
101 Park Ave.,
N. Y. City.

Library of Congress,
Copyright Office
Registrars Office
Washington,
D. C.

Special Delivery

No postage required