©RE404735
APR 28 1917

My Country Needs Me Mother

Words and Music By
Belle Williams

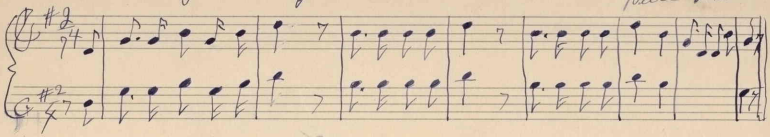

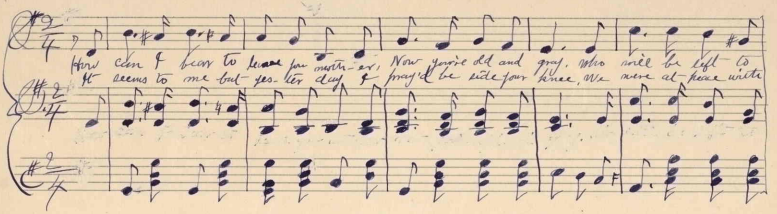

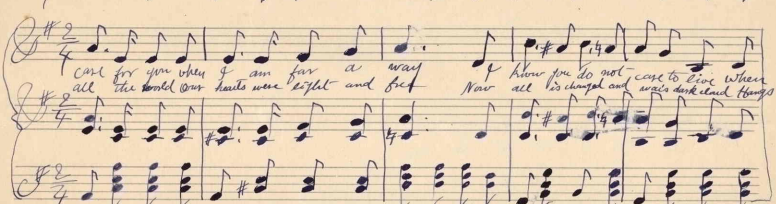

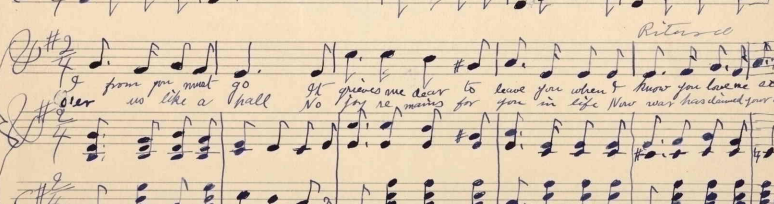

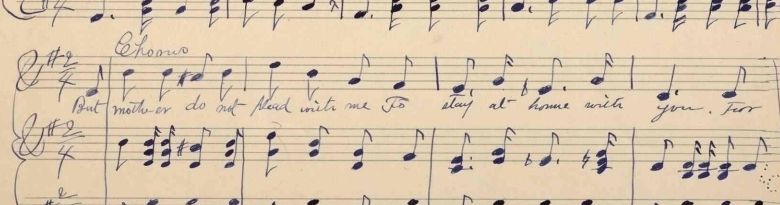

M1646
.N

I must go far o'er the sea And to the flag be true

grieves me dear to leave you And my heart is sad and sore, I know you need me

more so, But my country needs me more

40544