©CLE427818
JUL 29 1918

So Long, But Not Goodbye.

Words and Music by

Ernest Williams.

Copyright 1918
by Ernest Williams

No. 9
M1646
.W

So Long But Not Good-bye.

Tempo di Marcia.

Words and Music by
Ernest Williams.

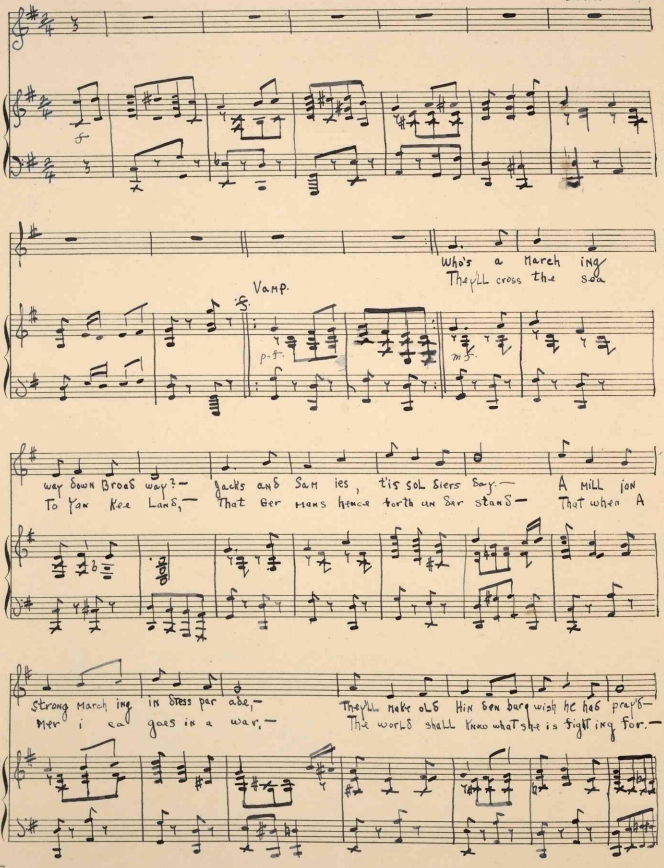

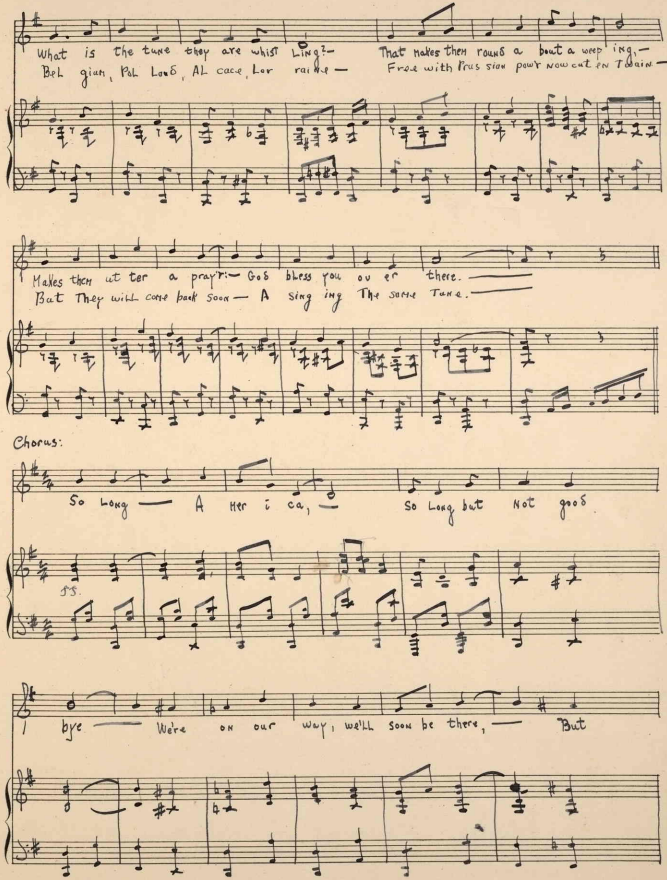

What is the tune they are whist Ling?— That makes them round a bout a weep ing,—
Bel gium, Pol Land, Al cace, Lor raine— Free with Prus sian pow'r now cut en Twain—

Makes them ut ter a pray'r:— God bless you ov er there.—
But They will come back soon— A sing ing The same Tune.—

Chorus:

So Long— A Mer i ca,— So Long but Not good

bye— We're on our way, we'll soon be there,— But

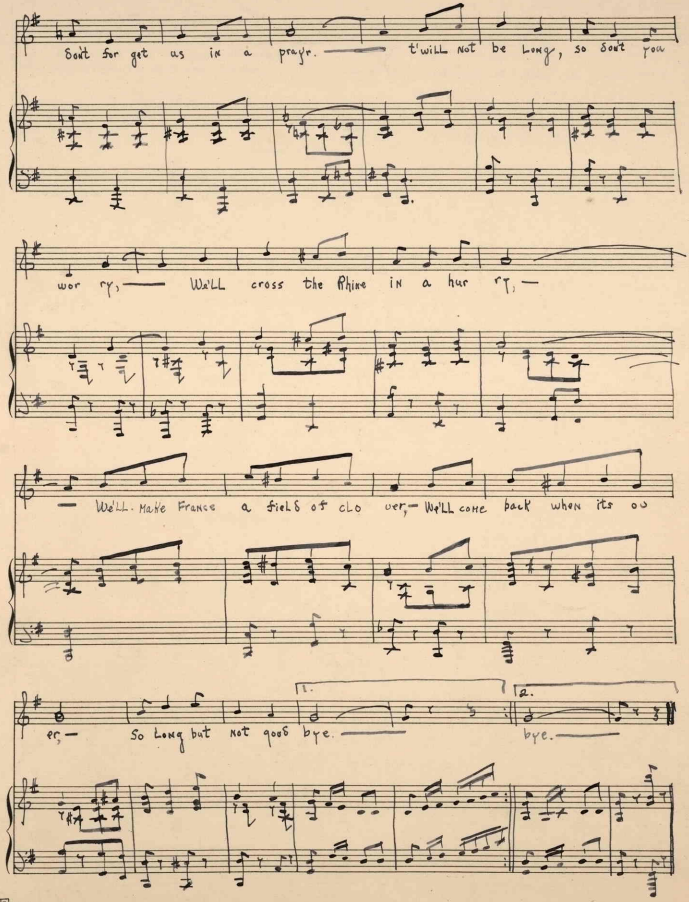
Don't for get us in a prayr. t'will Not be Long, so don't you
wor ry, — We'LL cross the Rhine in a hur ry, —
— We'll Make France a field of clo ver, — We'll come back when its ov
er, — So Long but not good bye.
1.
bye.
2.

435048