AUG 12 1918

On to Berlin

Words + music

Mrs. C. Jaquins Wallace

©CLE429364

Q.

f

Voice

Side by side the trenches filling stood the boys from
one by one the trenches topping ov- er goes each

fz

Yan kee land Eve-ry shot they fired they killed the Huns + fiends from Wil helms band
Khaki lad. mad-ly cheer ing never stopping 'Till a victory they eachad

Loud a bove the scat-tering scrapnel and the roar and smoke of din. Came the cheers for
Them with flags un furled on high Their march tri um phant they be gin sing ing songs for

ART BRAND No.3.
M1646
.M

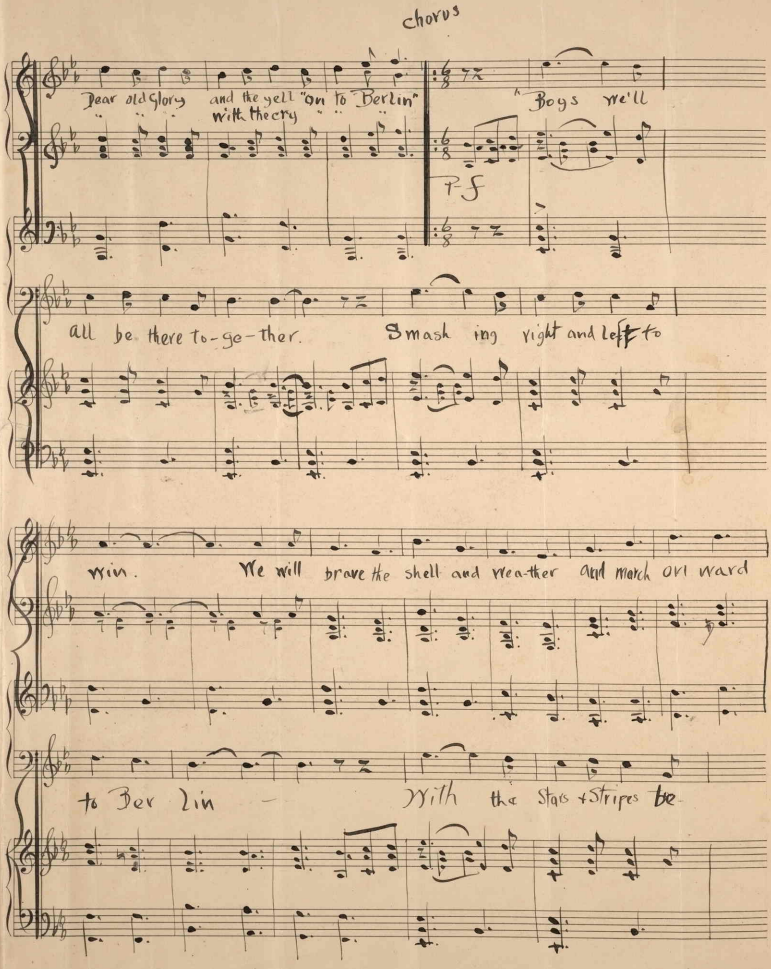
Chorus
Dear old Glory and the yell "On To Berlin"
with the cry
Boys we'll
PF
all be there to-ge-ther. Smash ing right and left to
win. We will brave the shell and wea-ther and march on ward
to Ber lin With the Stars + Stripes be

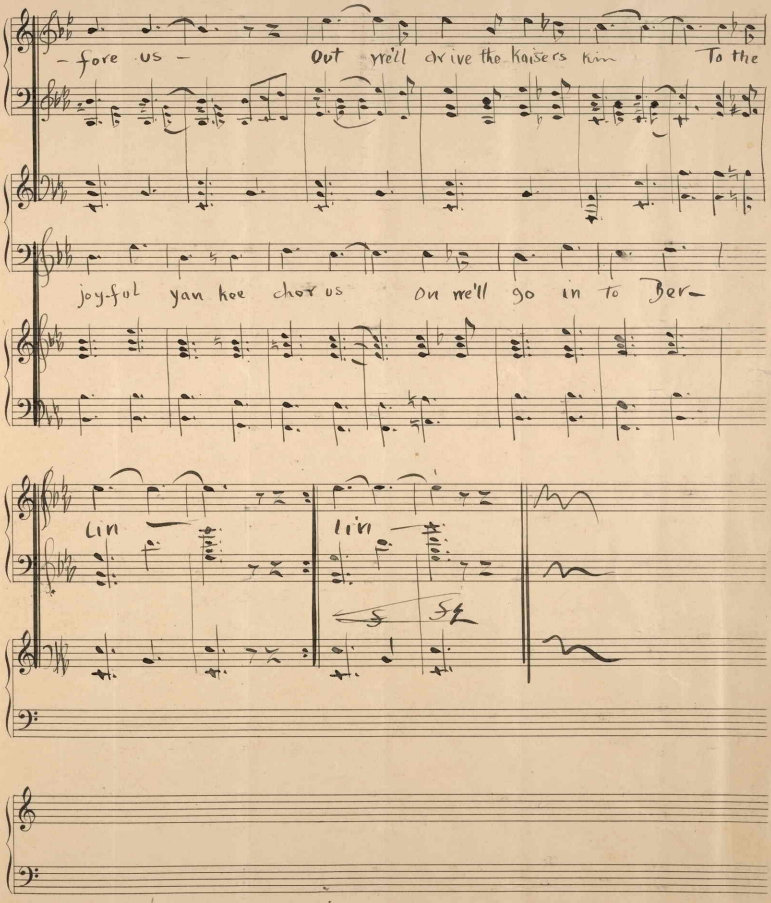
- fore us -
Out we'll drive the kaisers kin
To the
joy-ful yan kee chor us
On we'll go in to Ber-
Lin
Lin

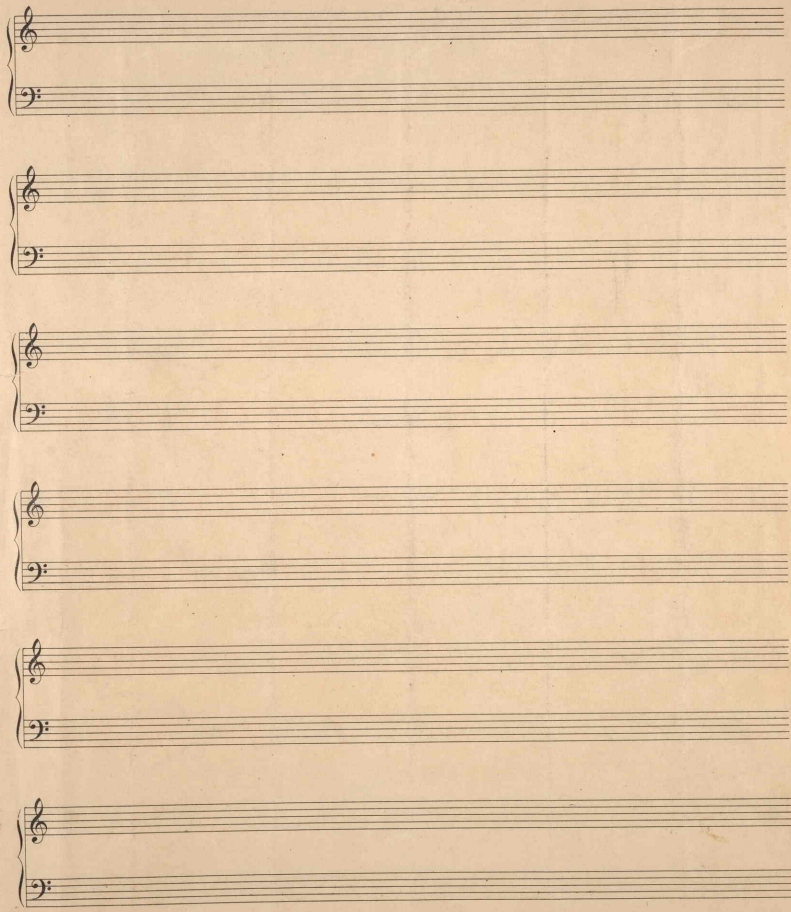

430000