DEC -9 1918

# Home Again

©CLE437930

## To Home Sweet Home

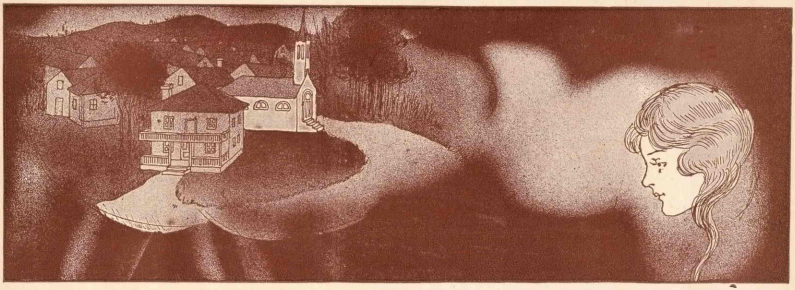

By Charles B. Weston

CHARLES B. WESTON
5819 FIFTH AVENUE
BROOKLYN, N. Y.

M1646
.W

# HOME AGAIN
## (To Home Sweet Home)

By CHARLES WESTON

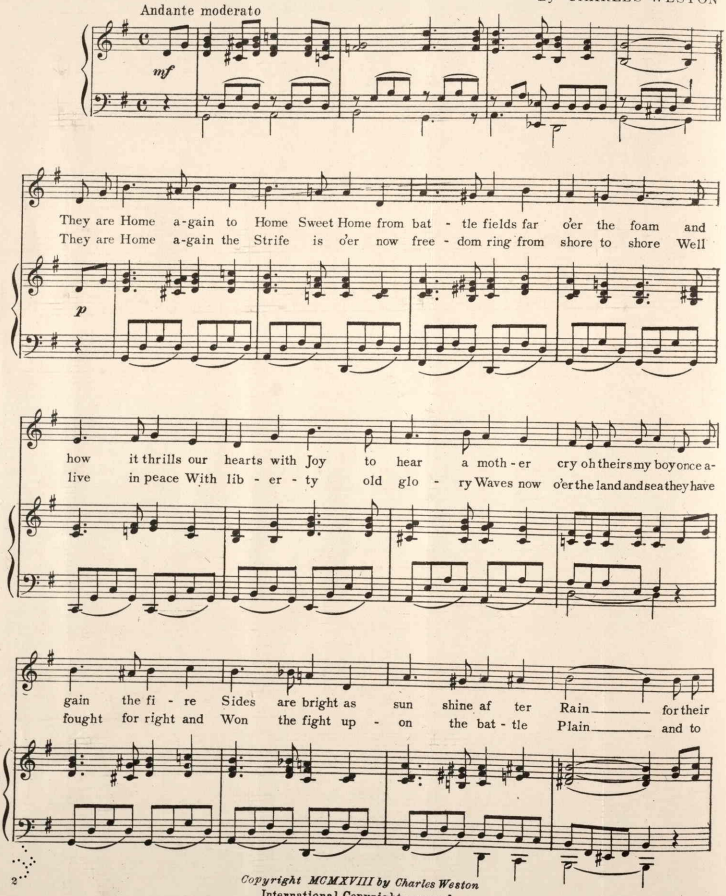


*Copyright MCMXVIII by Charles Weston*
International Copyright secured

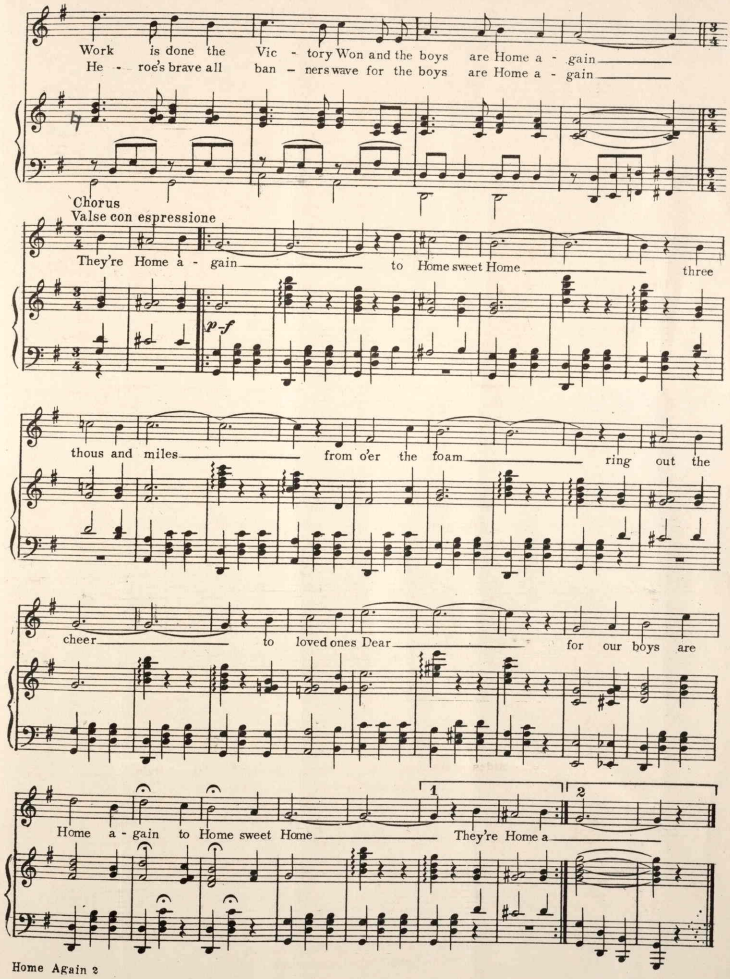
Work is done the Vic - tory Won and the boys are Home a - gain
He - roe's brave all ban - ners wave for the boys are Home a - gain
Chorus
Valse con espressione
They're Home a - gain to Home sweet Home three
p-f
thous and miles from o'er the foam ring out the
cheer to loved ones Dear for our boys are
1
2
Home a - gain to Home sweet Home They're Home a

## THE DAYS WHEN WE WERE YOUNG

Arranged by
FRANK W. HOWELL

Words and Music by
CHARLES B. WESTON

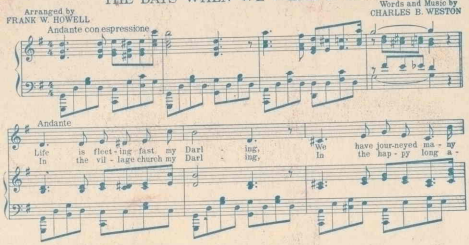


## JUST YOU AND I

Arranged by
FRANK W HOWELL

Words and Music by
CHARLES B. WESTON

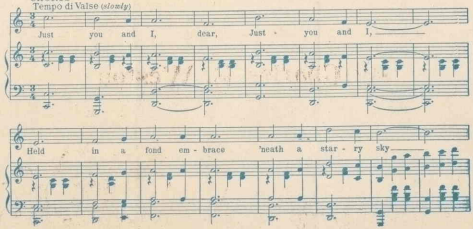


GET A COPY OF
"When Johnnie Comes Marching
Home Again"
By Charles B. Weston.