©CLE426889
JUN -6 1918

When The Boys Come
Sailing Home

Victory Song

words and Music
By
E. A. Warren
Sturgis Michigan

M1646
.M
No. 4.

Copyright 1918 by E. A. Warren

# When the Boys Come Sailing Home

Words and Music by E. A. Warren

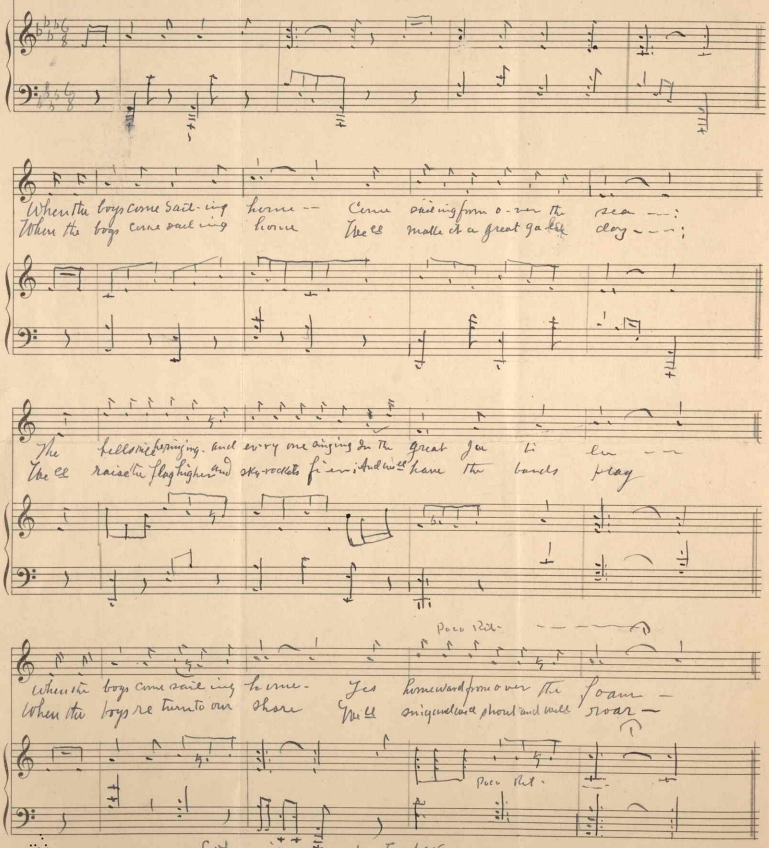


Copyright 1918 by E. A. Warren

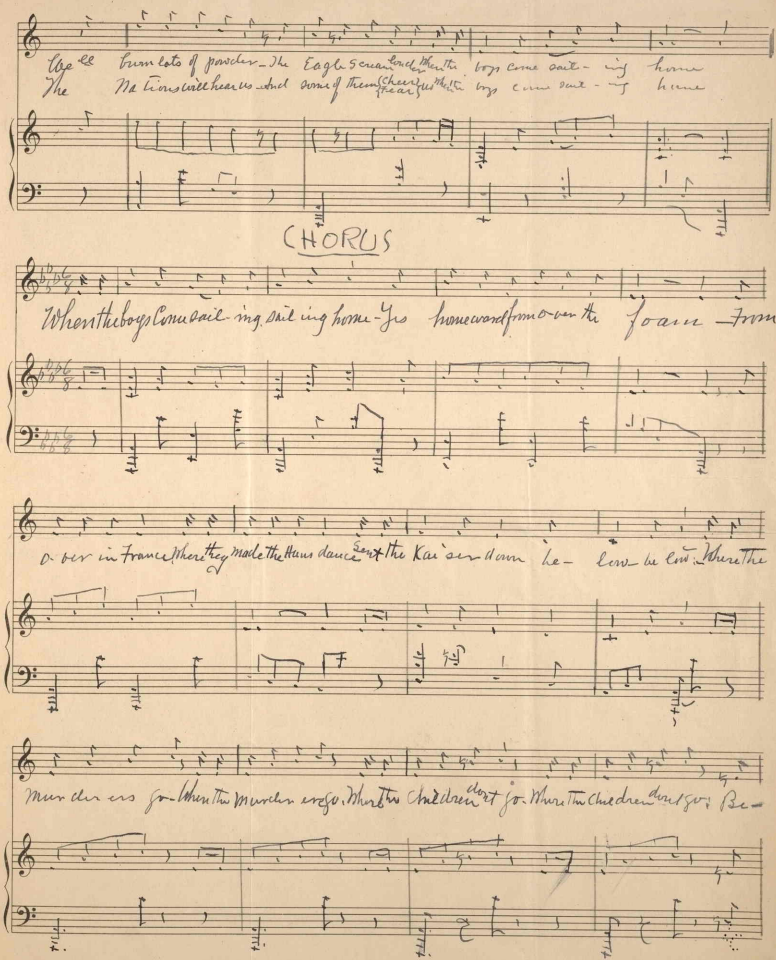

We'll burn lots of powder – The Eagle Scream Louder When the boys come sail-ing home
The Nations will hear us – And some of them (cheer / fear) us When the boys come sail-ing home

CHORUS

When the boys Come sail-ing, sail ing home – Yes homeward from o-ver the foam – From

o-ver in France, where they made the Huns dance Sent the Kai-ser down be-low – be low: Where the

Murder-ers go – When the murder-ers go, Where the Children don't go – Where the Children don't go; Be-

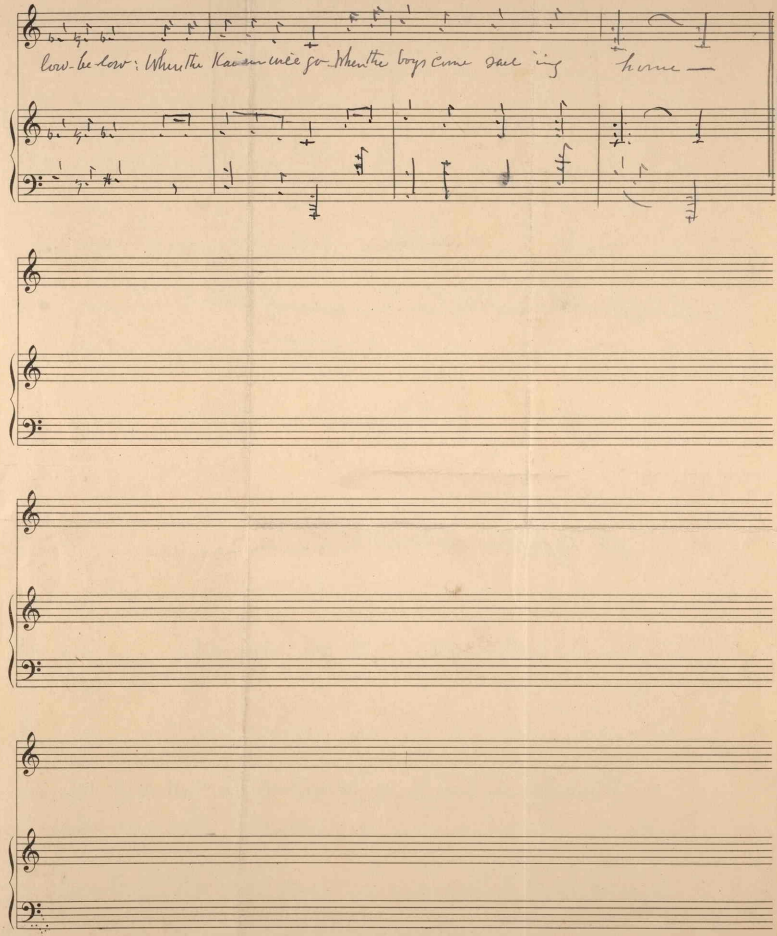
low-be-low: When the Kaiser once go When the boys come sail ing home