©CLE424878
MAY 16 1918

Manuscript Copy 5/16/18

"The Boys in Tan, The Boys in Blue are Coming"

"They're Coming William for you" -

Words & Music by James E Waugh - 1004 Brantly Ave. Balto Md

Arranged by Edgar Rollman.

M1646
.W

Made in U. S. A. for
The B. F. Wood Music Co., Boston, New York, Leipzig, London

Words & Music by James E Waugh

The Boys in Tan. The Boys in Blue are Coming

(They're Coming William for you)

Arranged by Edgar Rollman

Dedicated to the Soldiers & Sailors of U S Army & Navy

Voce

The bells of Li-ber-ty are tolling now — For Free-dom
They're com-ing for you William to Ber-lin — Ten hun-dred

thro out the world — The boys of Uncle Sam — U-ni-ted now — Their banner
Thousands strong and more — The boys of Uncle Sam — so speak and span — Do've of-ten

shall be in-fur-led — In arms — they are ar-ray-ing — on Land
Least of them be for — They'll take — you by surprise — and when

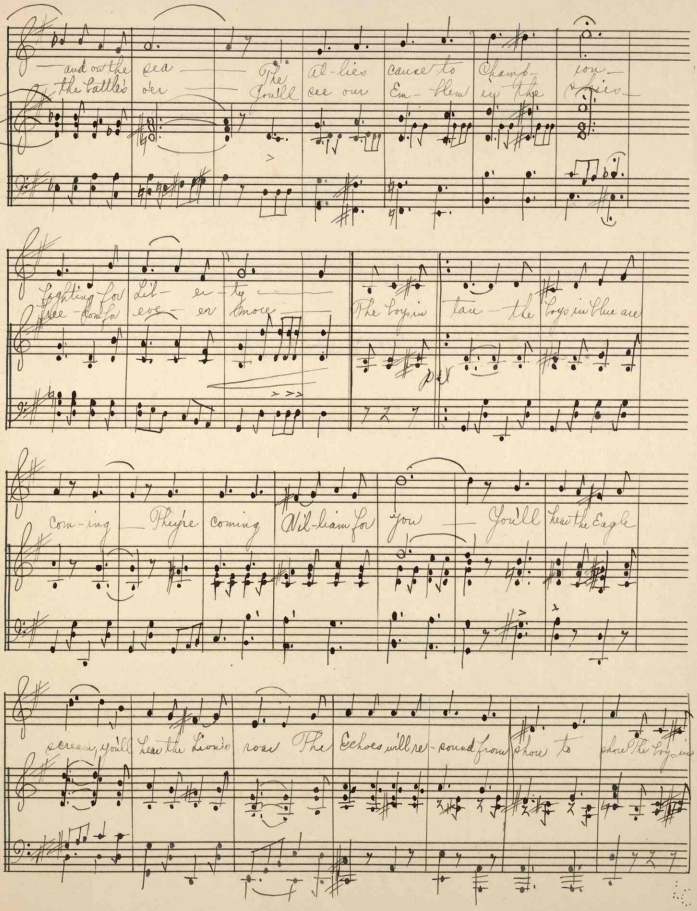

and on the sea — The Al-lies cause to Champ-ion —
the battle's o'er — You'll see our Em-blem in the skies —

fighting for Lib-er-ty —
free-dom for eve-er more — The boys in tan — the boys in blue are

com-ing — They're coming Wil-liam for you — You'll hear the Eagle

scream, you'll hear the Lion's roar The Echoes will re-sound from shore to shore the boys in

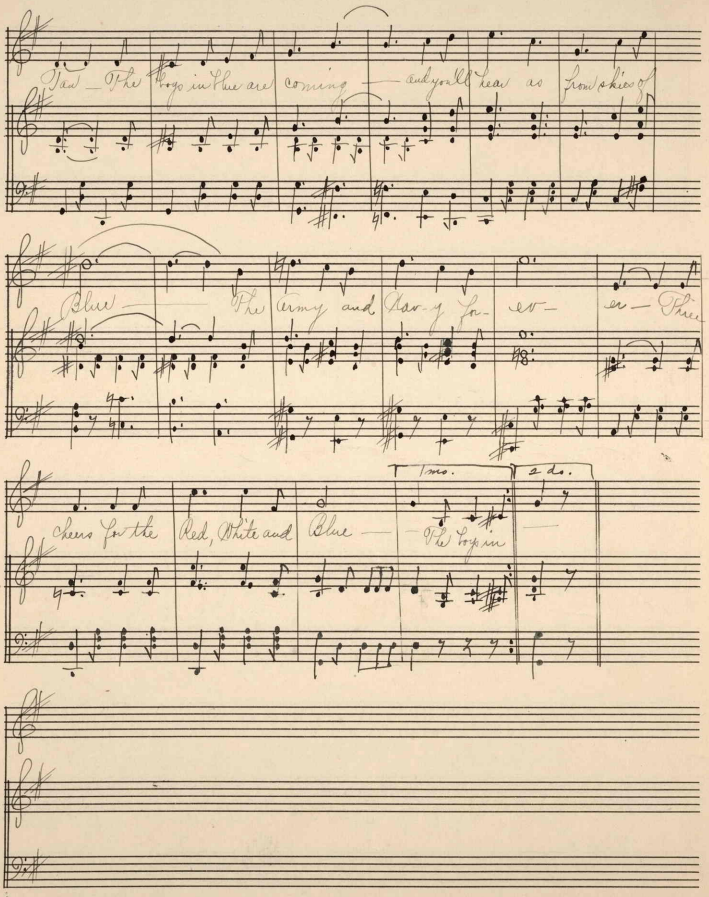

Tan — The boys in Blue are coming — and you'll hear as from skies of

Blue — The Army and Nav-y for-ev- er — Three

1 mo. 2 do.

cheers for the Red, White and Blue — The boys in —

431599