FEB 24 1919
©CLE 444893

God's Service Flag.

Words — Josephine Nichols Wicker.

Music — Millicent White

At sun-set when the heav-ens deep blue Is bound by glo-rious red I think I see God's serv-ice flag, Or all the world out-spread For then shines forth a sin-gle star as tok-en To each one, That

Carl Fischer, New York.
No. 4—12 lines.

H1646
.W

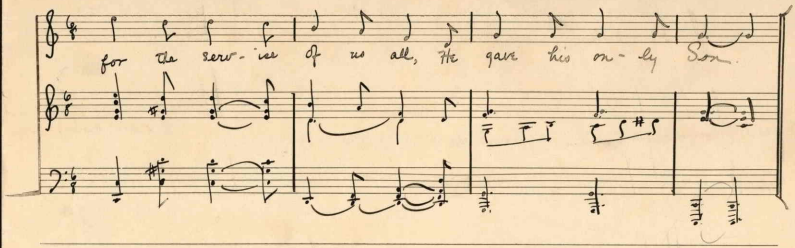

451156