OCT 1 1917. 1c ©CLE410423

K

Over the Western Sea.

a song.

by

Roderick White

poem by

Wm. Hensley.

M1621
.W

Carl Fischer, New York.
No. 4—12 lines.

Poem by.
Wm. E. Henley.

Over the Western Sea.

(A song.)

by.
Roderick White.

Moderato.

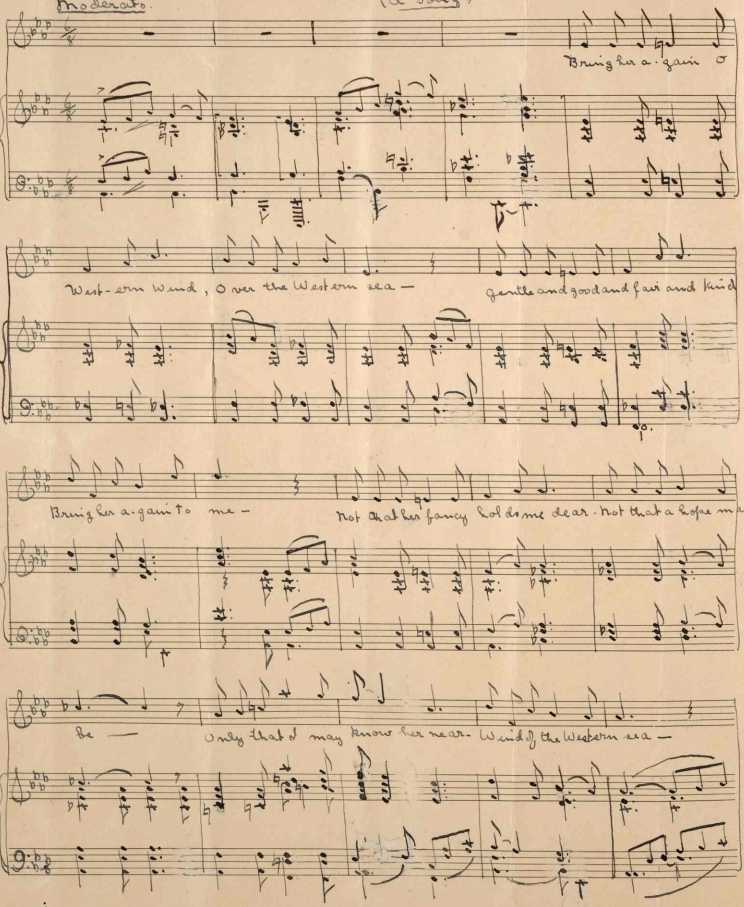

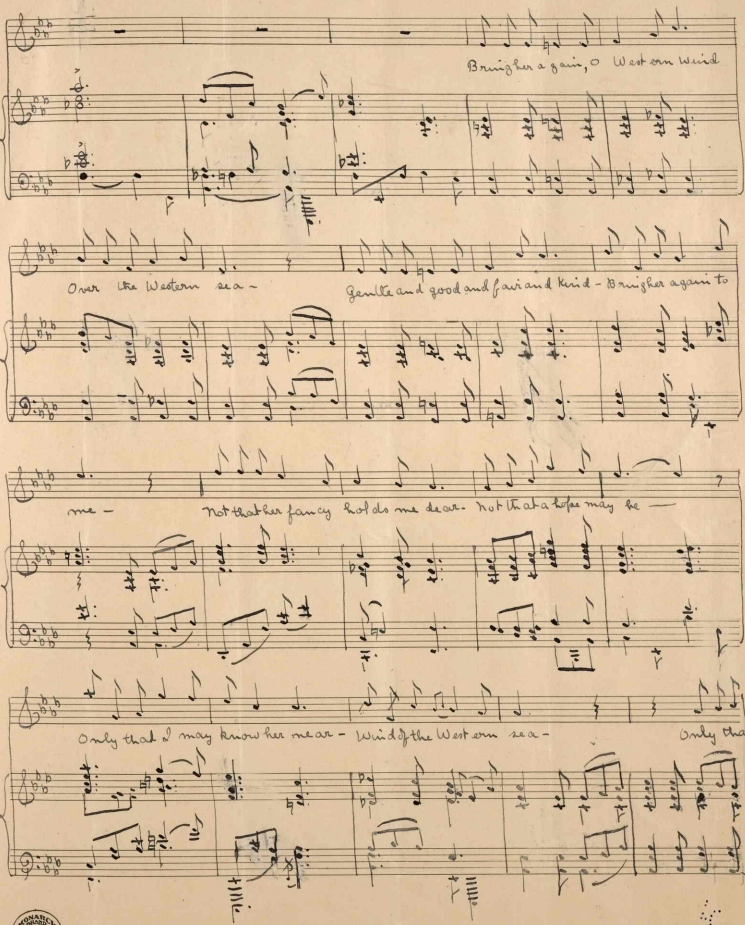

Carl Fischer, New York.
No. 4—12 lines.

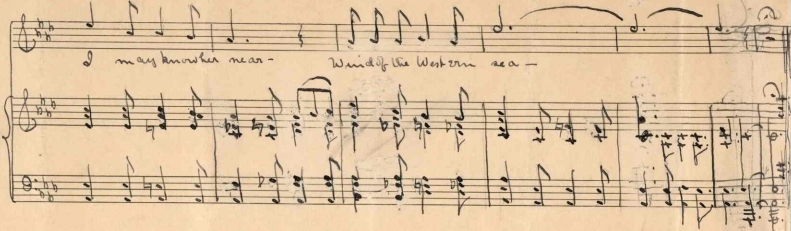

417338