©CLE426818
JUN 29 1918

Dedicated to the United States Marines.

THE MARINES

First to Fight **On Land and Sea**

Always Faithful

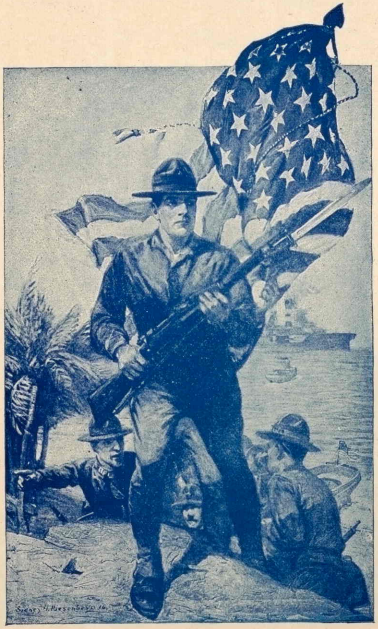

Our Flag Will Never Fall.

Words and Music
By
A. G. Wobus

Arranged by
Fred. Hilligardt

Published by
A. G. Wobus
3924a De Tonty st. St. Louis, Mo.

M1646
.H

The Marines

Words and Music by
A. G. WOBUS

Arranged by
FRED HILLIGARDT

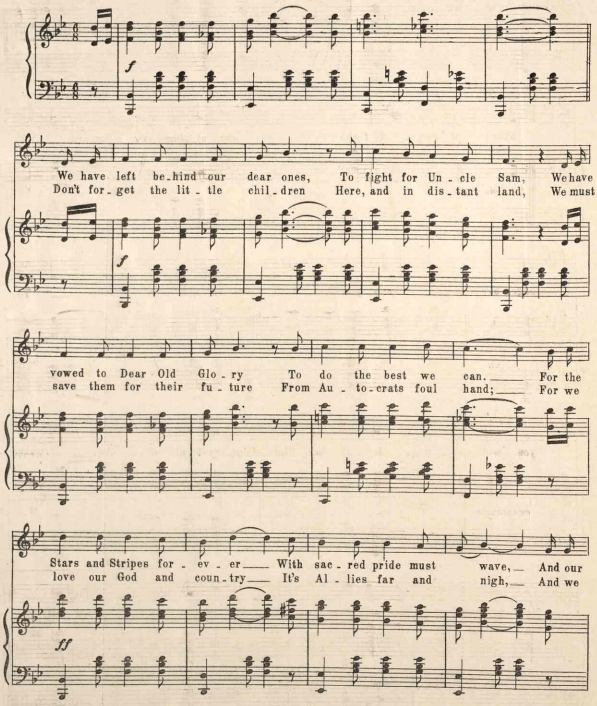

Copyright 1918 by A. G. Wobus.

cause will fail us nev_er, It's Jus_tice makes us brave. Dear
know no self_ish mo_tive, We're bound by Love's sweet tie.

CHORUS

Stars and Stripes, We'll fight for thee, We are at your com mand; We

1st time f 2nd ff

pledged our life to keep you free, We're first on sea and land. To

you we'll al_ways loy_al be, Our Coun_try first of all. We'll

crescendo

fight for you on land and sea; Our flag will nev_er fall. Dear fall.

allarg. de cresc.

434554