DEC 13 1918
OQE138729

Dedicated to my little niece Barrie Campbell Bloedon

Daddy's Coming Home To-day

Song

by Marie Lowe Wilson

Piano

Moderato

Voice

I'm so hap- py
Now I know that

Ramp

I can't ev- en play 'Cause my dad- dy's com- ing home to-
all of you can guess why I'm wear- ing such a love- ly

-day Moth- er moth- er dear has told me so And what
dress! And this pret- ty big bow on my hair! Dad- dy's

Copyright by Marie Lowe Wilson New York
All Rights Reserved International Copyright Secured

M1646
.W

moth- er says is true I know!
been a long time ov - er there.

Moth- er says some lit- tle chil- dren are sad to-

CHOS

p-f

- day Poor lit- tle tots whose dad- dies in France must stay

I'm a hap- py lit- tle girl and I'll tell you why —

Dad- dy my dear dad- dy's com- ing back by-and-bye — Each day

moth- er and I to- geth- er say a pray'r. For those whose dear

dad- dies are s-leep- ing ov- er there I'm so glad my dad- dy's

com- ing home to stay Dad- dy, dear dad- dy is

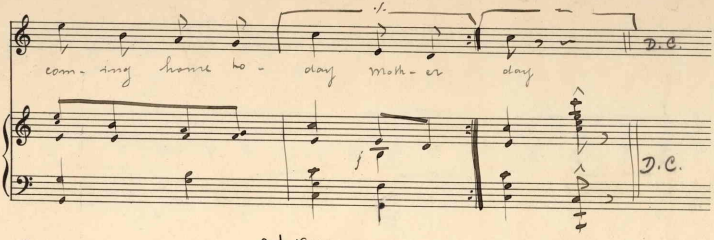

3rd Verse

Yes, my daddy's coming home to-day
Mother says he's coming home to stay
Surely for a little girl or boy
Surely there could be no greater joy.

Chorus

4th Verse

I hope daddy wont be very late
I'm so happy I can hardly wait
I must tell my dollies I cant play
Cause my daddy's coming home to-day.

Chorus

440254