©QE404733C
MAY -2 1917

"My Red Cross Sweetheart"

(You're the Pride Of Your Uncle Sam)

Words and Music
by
Carl B Winge

Voice

Just a nephew of your uncle Sam, made a gal-lant stand, to be, a
Ev-ry gralie should be loyal now, make a solemn vow, to be, of

soldier in the army of the greatest land in a fight for humani-
service to your country as a member of the Red cross socie-

ty He has a sweetheart who is loyal to the Red
ty Show uncle sammy that you love him true cause he

M1646
.W

Carl Fischer, New York.
No. 10 – 12 lines.

white and blue, and see He kisses her a fond good-bye and
sure loves you and me and ev-ry morn at rising sun, the

with a little happy sigh whispers tenderly —
spirit of George Washington whispers liberty —

Chorus

My Red Cross Sweet heart patriotic girl

You represent the greatest nation in the

Ward God bless and keep you under his com-

mand My Red Cross sweetheart youth pride of your Uncle

Sam
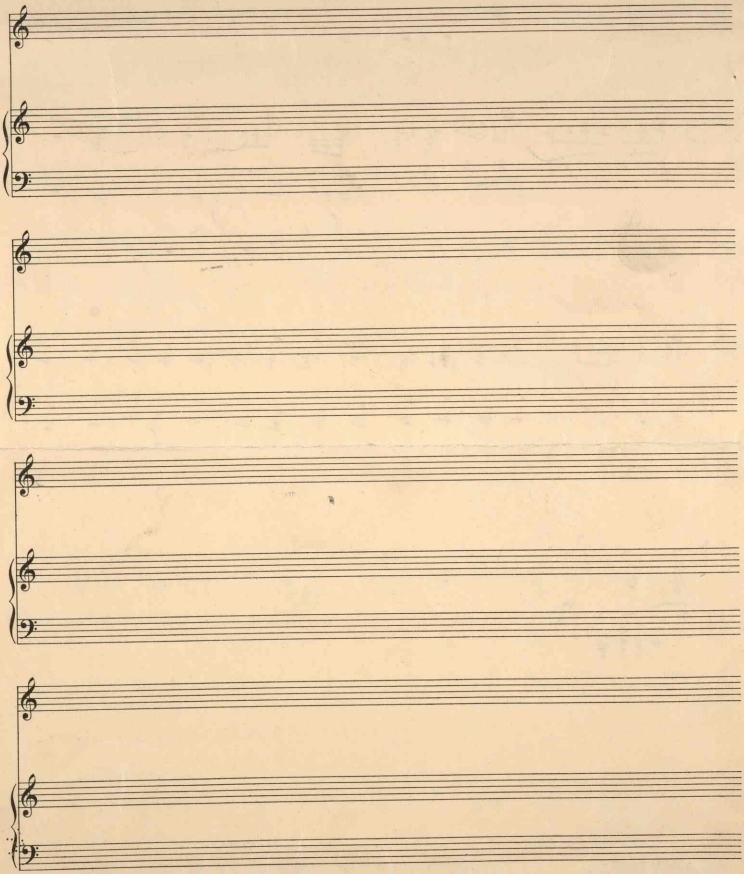
Carl Fischer, New York.
No. 10 – 12 lines.