SEP 24 1917
©QLE412283

Uncle Sam Will Be Right There

D. H. Wood

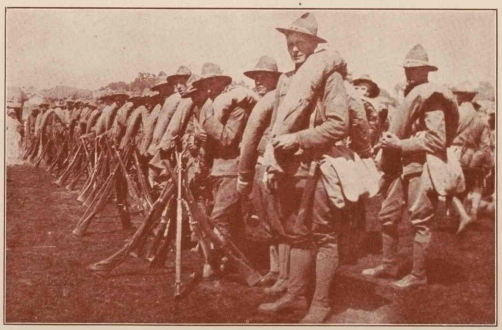

Published by H. M. Jenne, Santa Cruz, Cal. *Price 30c*

7 Santa Cruz, Cal.

M1646
.W

Dedicated to Uncle Sam's Boys

Uncle Sam Will Be Right There

Words
By OLIVE M. JENNE

Music
By MRS D. H. WOOD

Moderato

f *rit.*

There's a lean and lank old gen - tle - man in tall hat and goa - tee, Who's
There's a glo - rious star - ry ban - ner whose bright col - ors ne'er have run, And we
There's a land whose shores have ev - er been the goal of all th'op-pressed, And

mf

been the butt of man - y a wag on ev - 'ry land and sea, But
sail to join Great Brit - ain 'neath the flag of Wash - ing - ton, And we'll
for that land we're part - ing with our brav - est and our best, But

when the cry for free - dom comes sound - ing through the air, That
deck this dear old ban - ner with the lil - y and the rose, When
when this dark cloud's lift - ed and our boys come home once more, They'll

Copyright 1917, by S.B.Wood and O. M. Jenne

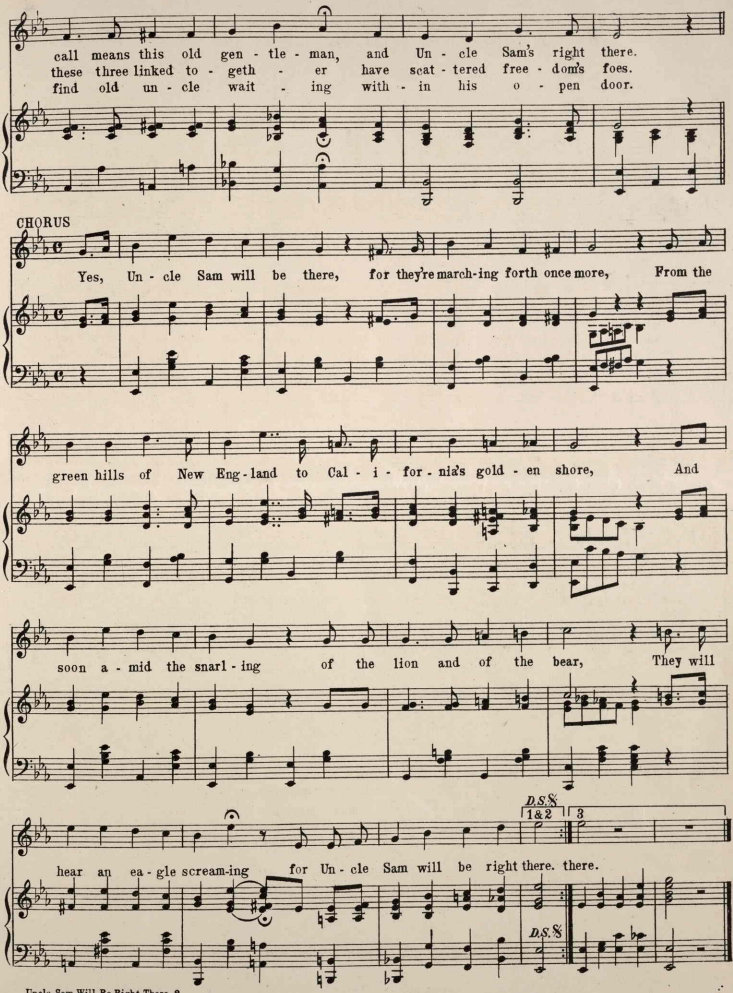
call means this old gen - tle - man, and Un - cle Sam's right there.
these three linked to - geth - er have scat - tered free - dom's foes.
find old un - cle wait - ing with - in his o - pen door.
CHORUS
Yes, Un - cle Sam will be there, for they're march-ing forth once more, From the
green hills of New Eng - land to Cal - i - for - nia's gold - en shore, And
soon a - mid the snarl - ing of the lion and of the bear, They will
D.S.
1&2
3
hear an ea - gle scream-ing for Un - cle Sam will be right there. there.
D.S.

416207