MOTHERS OF FRANCE

BY LEO WOODS

RF

©CLE 119011

JOAN OF ARC

REPRODUCED BY PERMISSION OF
MORRIS G. J. POZNANSKI PARIS - NEW YORK

MEYER COHEN MUSIC PUB. CO. INC.
1531 BROADWAY, NEW YORK

M1646
.W
E. Pfeiffer N.Y.

5

MAR 20 1918

Mothers Of France

By LEO WOOD

Moderato

Andante *Vamp till ready*

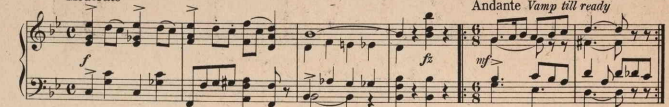

VOICE

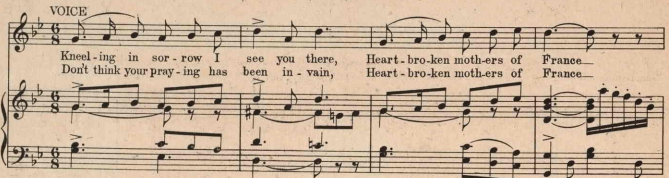

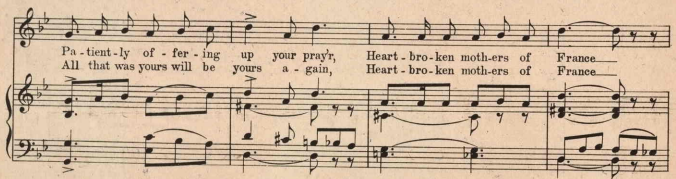

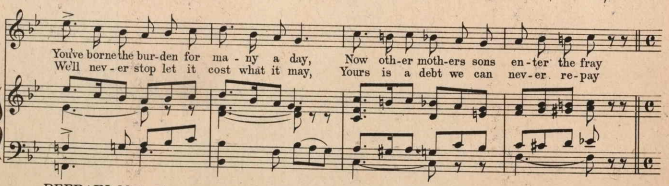

REFRAIN: Moderato

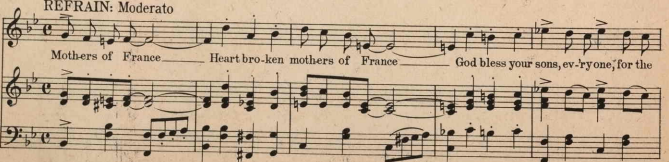

Copyright MCMXVIII by Meyer Cohen Music Pub. Co. 1531 Broadway, N.Y.
The Publishers reserve the right to the use of this Copyrighted work upon the parts of Instruments serving to reproduce it Mechanically
International Copyright Secured *All Rights Reserved*

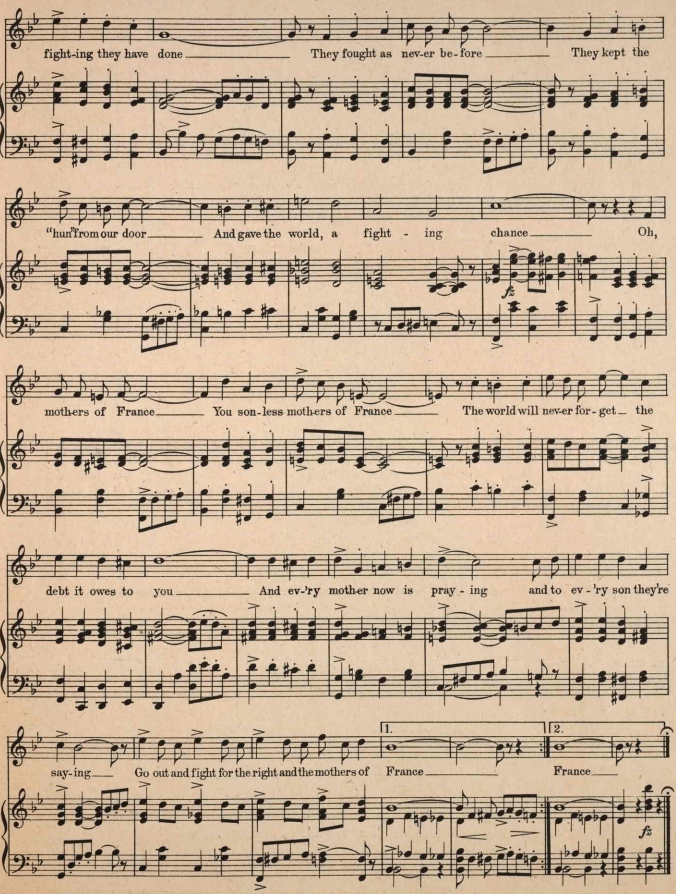
fight-ing they have done
They fought as nev-er be-fore
They kept the
"hun" from our door
And gave the world, a fight - ing chance
Oh,
fz
mothers of France
You son-less mothers of France
The world will nev-er for-get the
debt it owes to you
And ev-'ry mother now is pray - ing
and to ev-'ry son they're
say-ing
Go out and fight for the right and the mothers of France
France
1.
2.
fz

POPULAR SONG HITS OF THE DAY

"When the War Is Over I'll Return to You"

Lyrics by BIDE DUDLEY — Music by FREDRIC WATSON

A great marching song with an inspiring melody that is one of the catchiest martial tunes ever written, now being introduced and sung at all training camps.

❁ ❁ ❁

"That's What God Made Mothers For"

By LEO WOOD

Author of "You Broke My Heart to Pass the Time Away," "Are You Half the Man Your Mother Thought You Were?" "I Wonder Where My Old Gal Is To-Night?"

A beautiful sentimental ballad telling a true story of mother love, blended with a beautiful melody that continually haunts you. This song should be in every home.

❁ ❁ ❁

"There's a Vacant Chair in Every Home To-Night"

Words by ALFRED BRYAN — Music by ERNEST BREUER

A song already popular, by the writer of "Joan of Arc" and hundreds of other hits. Alfred Bryan pronounces this song the best he has ever written, while Ernest Breuer, the composer, now serving his country "over there," has written a melody, once heard, will live in your memory forever.

❁ ❁ ❁

"Over in Hero Land"

Words by ARTHUR FREED — Music by LOUIS SILVERS

A sweetheart's prayer for her loved one across the seas. A beautiful song both in words and music, now being sung in vaudeville by Lola Wentworth, the marvelous vocalist, also by Edith Helena of the Aborn Opera Co.

❁ ❁ ❁

"Mothers of France"

Words and Music by LEO WOOD

A stirring march ballad that grips the singer and hearer, a masterpiece both in words and music, a worthy tribute to those brave mothers of France and America who have given their fighting sons for a noble cause.

❁ ❁ ❁

"The Little Boy That Never Was"

Poem by RACHEL STOREY — Music by FREDRIC WATSON

A beautiful dream story set to music by the well-known composer, Fredric Watson.

427073

MEYER COHEN MUSIC PUB. Co INC.
ASTOR THEATRE BLD'G. 1531 BROADWAY, N.Y.