We're Smashing Through Their Strongest Lines.

Words By Herman Bochler.

JAN -5 1918 ©CLE416572

Music By Boyd M. Wolfe.

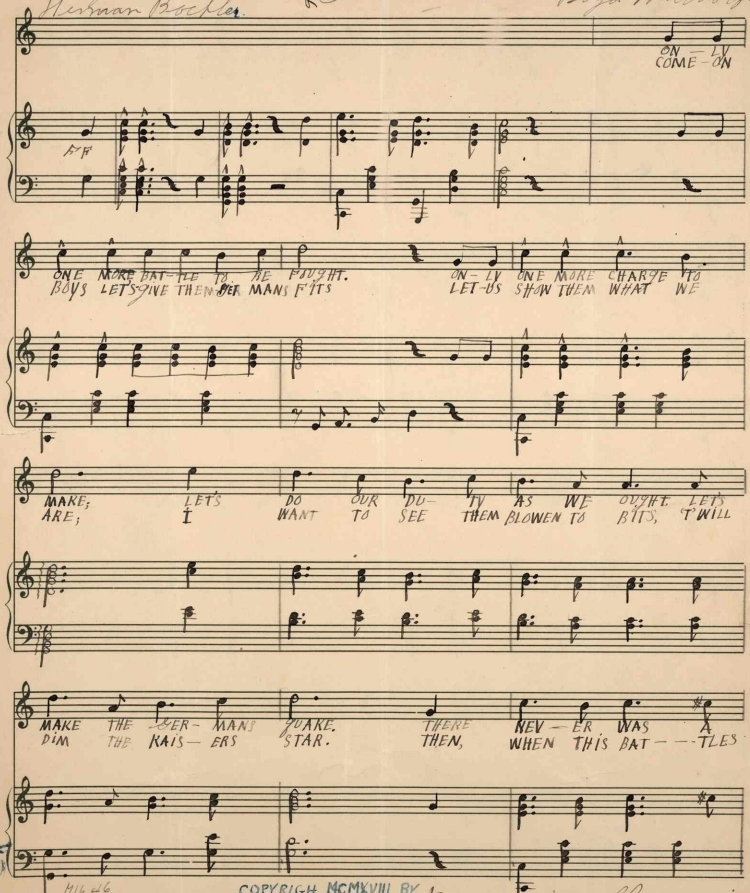

H16 46

COPYRIGH MCMXVIII BY Boyd M. Wolfe.

R.R. 9 #78 Muskegon Mich.

Nr. 10. — Carl Fischer, New-York.
Made in Germany.

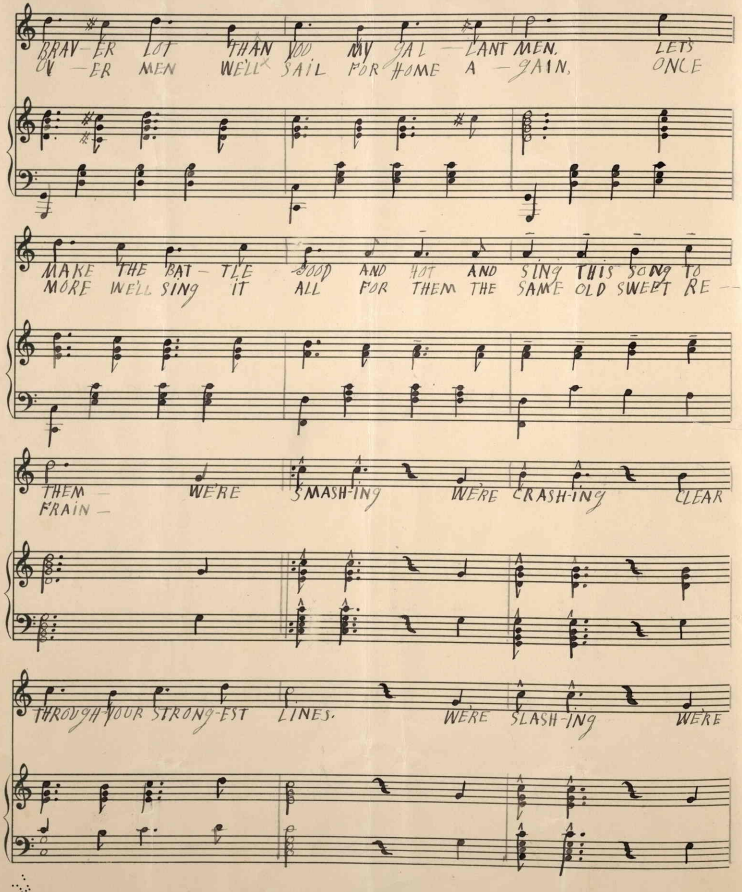
BRAV-ER LOT THAN YOU MY GAL-LANT MEN. LETS
O-ER MEN WE'LL SAIL FOR HOME A-GAIN, ONCE
MAKE THE BAT-TLE BOOD AND HOT AND SING THIS SONG TO
MORE WE'LL SING IT ALL FOR THEM THE SAME OLD SWEET RE--
THEM- WE'RE SMASH-ING WE'RE CRASH-ING CLEAR
FRAIN-
THROUGH YOUR STRONG-EST LINES. WE'RE SLASH-ING WE'RE

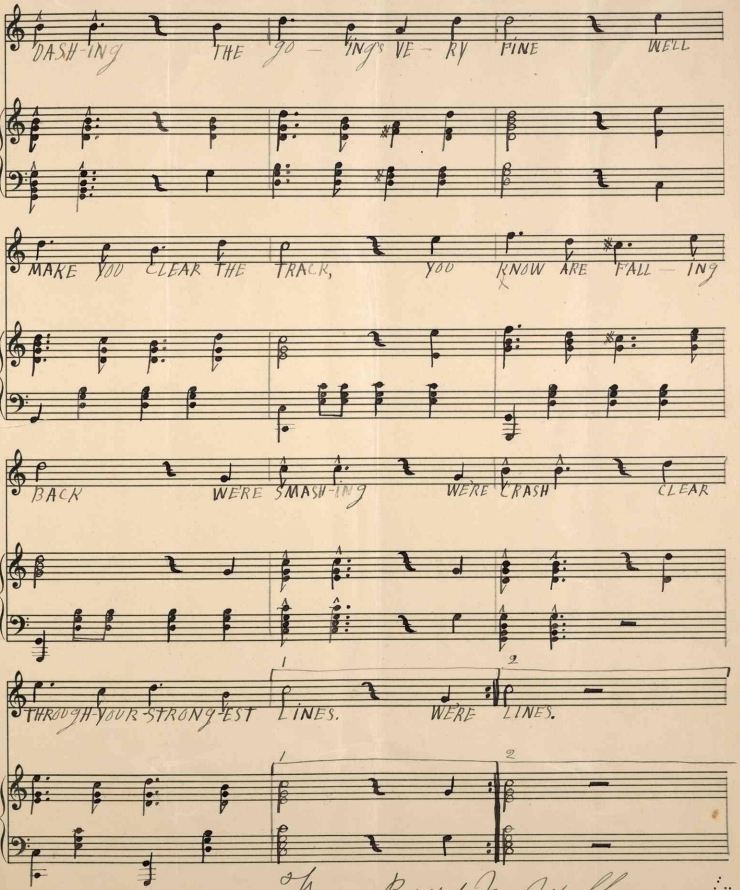
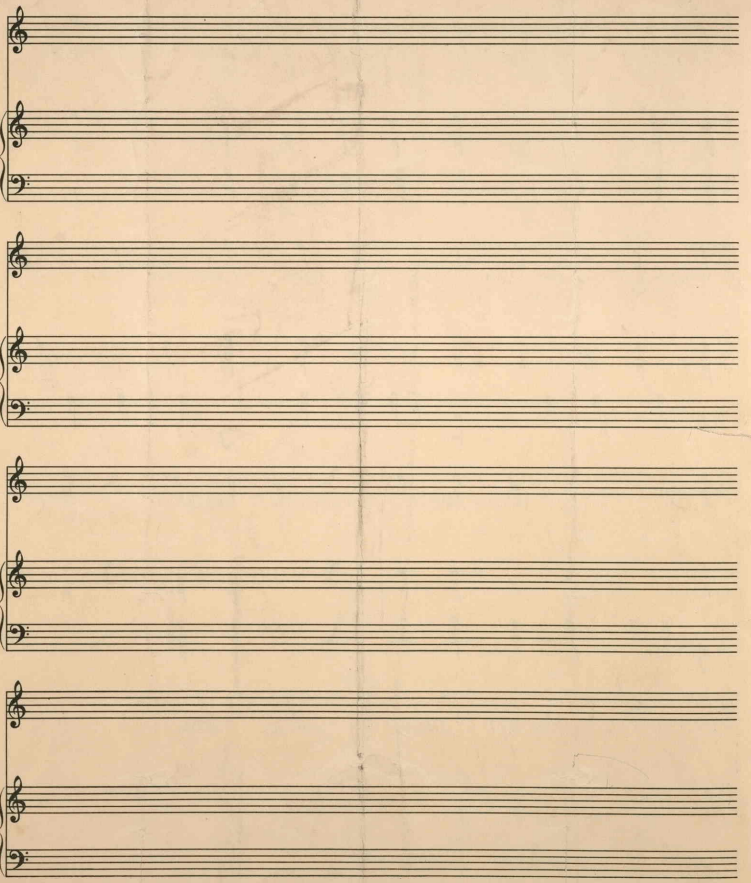
From Boyd M. Wolfe.
R.R. 2 #78 Muskegon Mich.