"There's a broken heart for every grave in France."

©CLE424386 C R.
Intro. APR 15 1918

Francis Alexander Wright.

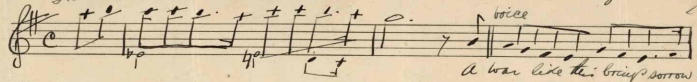

A war like this brings sorrow that

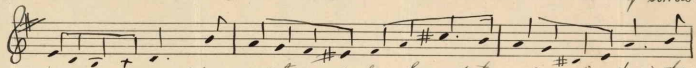

was never known before. And thousands of our boys out there - Just fight to win this war.

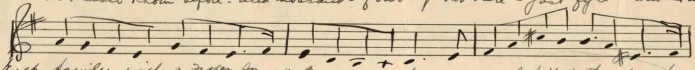

Each family with a Father, Son or Brother over there, knows what it is that helps them best

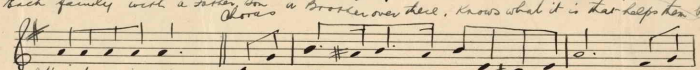

It's just a simple prayer - There's a broken heart for every grave in France. And a

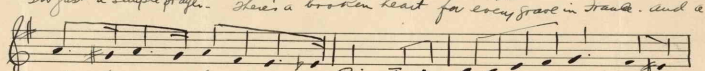

star for every boy who took his chance - When he heard his Country's plea - He went

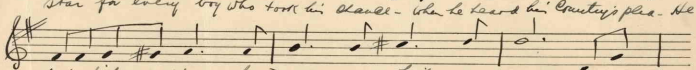

out to fight or die for Peace and Liberty There are

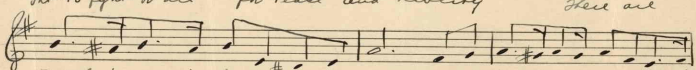

mother's yearning for the ones they miss - And their babies crying for their

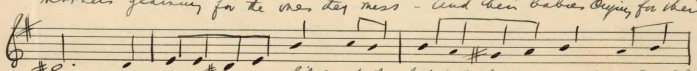

Daddy's kiss - Death counts its lifeless toll. But to God our men advance - There's

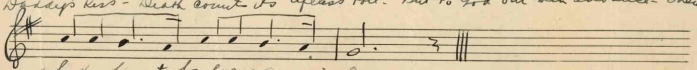

a broken heart for every grave in France.

Francis Alexander Wright

42 West Ave. S.
Hamilton Can.

GS NY No. 10
M1646
.W

GS NY No. 10

425157