© CIE 454846
JUL 11 1919

Let Back in Your Uniform Willie
(You look Like the devil in 'Cats')

Words and Music
Betty Boutelle

Mary Malloy loved a soldier boy - a soldier so dapper and neat In his
Mary met Willie while dancing one night at a soldier and sailor of fair — Her

kaiki so trim she just raved about him - and that he was just too sweet But
Mother said Mary he looks alright now - but looks are deceiving take care A

now that the fighting is o - ver and Willie's been mus-tered out — and comes
Man in a uniform a joy to be hold - a modern A - Doris you say — But

proud-ly home for Marys hand — Mary's beginning to doubt The
take my advice - look once then look twice, dont be dazzled by kaiki-tworl pay - But

GIS NY No.9
M1646
.B

first night - that he came to call Mar - y's dream had an awful fall - she
Mary - y Snipped tweed her hair waved just so - Said "Hill look splendid in mufti I know - but

looked at his picture then at him - clung to a chain and then shrieked with him - "Oh Get
When she saw Willie that fatal night - com - pletely col - lapsed moaned Ma - ma you were right -

back in your uniform wee - lial lie - get back in your uniform quick - In kaiki you look simply

Ancky - but in these togs you just make me sick! Brown derbies and spats - check suits bond Cravats, and

JUL 11 1919

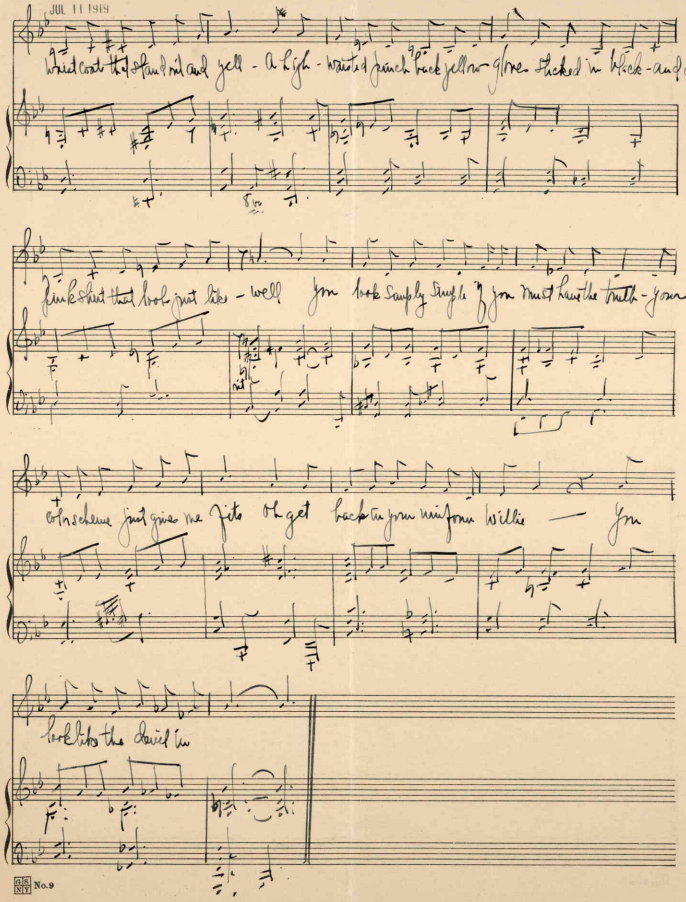
Whist coats that stand out and yell - A high - waisted punch back yellow glove stucked in black - and a
pink shirt that look just like - well you look simply simple if you must have the truth - your
color scheme just gives me fits oh get back in your uniform Willie — you
look like the devil in

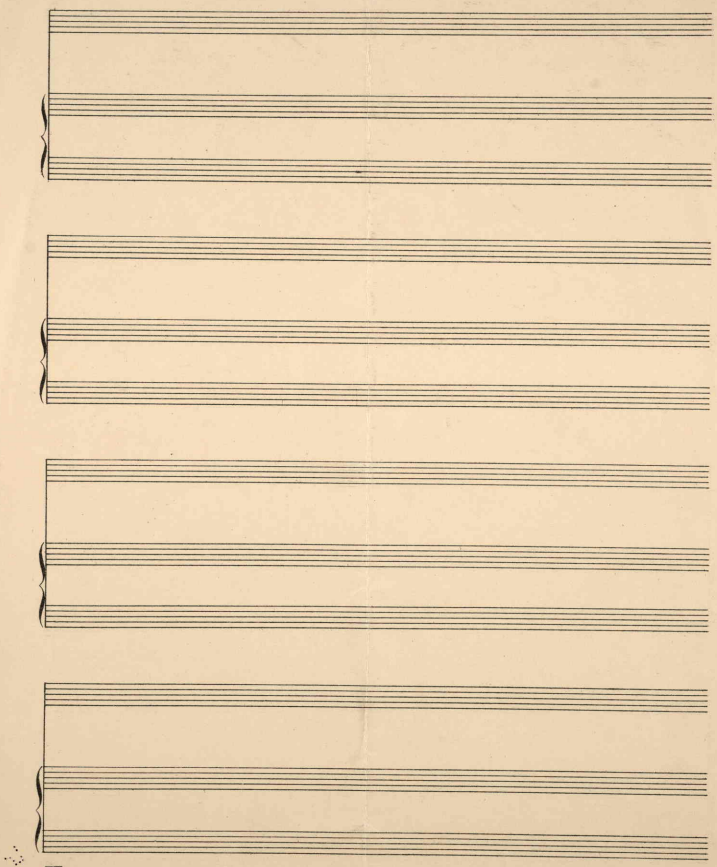

GS NY No. 9

465652