©CLE 437624
NOV 27 1918
DEC 20 1918

OUR FLAG

PATRIOTIC SONG

WORDS BY
MRS. ALMEDA WHIPPLE

MUSIC BY
ROBERT H. BRENNEN

5

PUBLISHED BY
P.B. STORY
NEW YORK CITY NEW YORK

M1646
.B

Our Flag.

Words by
Mrs. ALMEDA WHIPPLE.

Music by
ROBT. H. BRENNEN.

Moderato.

Piano.

mf

Our grand old flag of Lib - er - ty It is com - posed of col - ors three The red is
It floats from top of build-ings high And from its flag pole to the sky It waves o'er

mf

for the pat - riot's blood The white for cour - age in Life's flood The blue is
ships that sail the deep And guards its sol - diers as they sleep. It flut - ters

for the staunch and true Its stars shine out for me and you The
proud in ba - by's hand And ral - lies mil - lions thro' the land Its

stripes are for each loy - al son Who fought and bled with Wash - ing - ton. The
truth and hon - or we a - dore From coast to coast and shore to shore.

Copyright MCMXVIII by Mrs. Almeda Whipple.

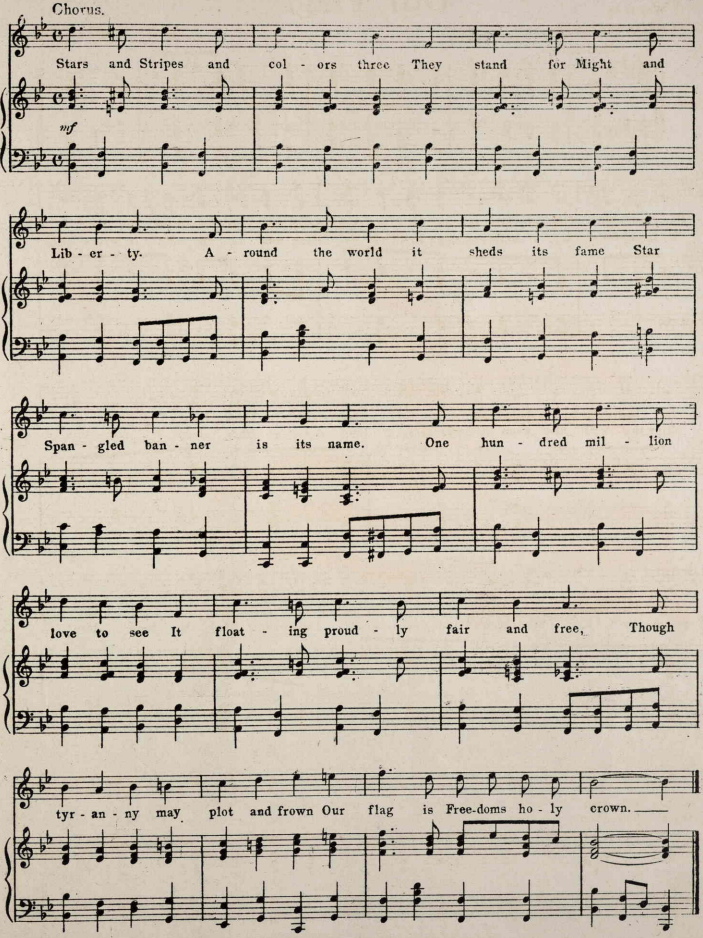
Chorus.
Stars and Stripes and col - ors three They stand for Might and
mf
Lib - er - ty. A - round the world it sheds its fame Star
Span - gled ban - ner is its name. One hun - dred mil - lion
love to see It float - ing proud - ly fair and free, Though
tyr - an - ny may plot and frown Our flag is Free-doms ho - ly crown.