JAN -5 1920
©CIE466806 R

VICTORY
MARCH SONG

Words by Dora G Carney
music by Artie Bowers

Intro, Tempo di Marcia

Voice

Oh, Sol-dier boy you looked so grand, As you
He now re-turns to his own land, And all
marched a-way be-hind the band. In your
hon-or-glo-ry to him be. For he
khaki — suit you looked all-right, For
left no stain on the flag of the free-We
home and free-dom, right and Un-cle Sam to fight.
glo-ry in the stand he took for lib-er-ty.

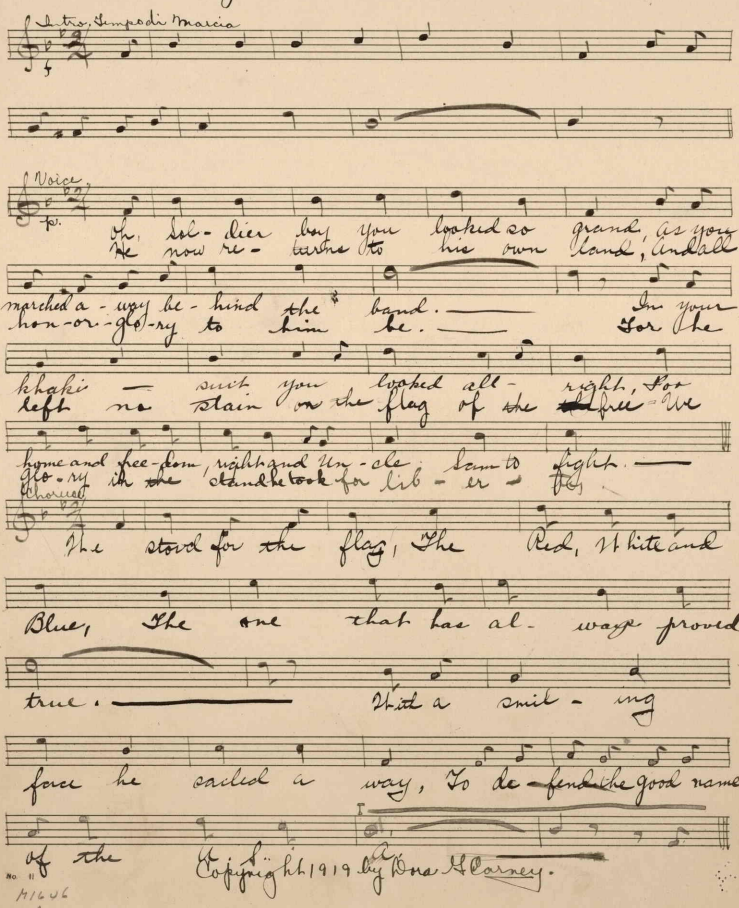

Chorus

The stood for the flag, The Red, White and
Blue, The one that has al-ways proved
true. With a smil-ing
face he sailed a way, To de-fend the good name
of the U. S. A.

Copyright 1919 by Dora G Carney.

No. 11
M1606
.B

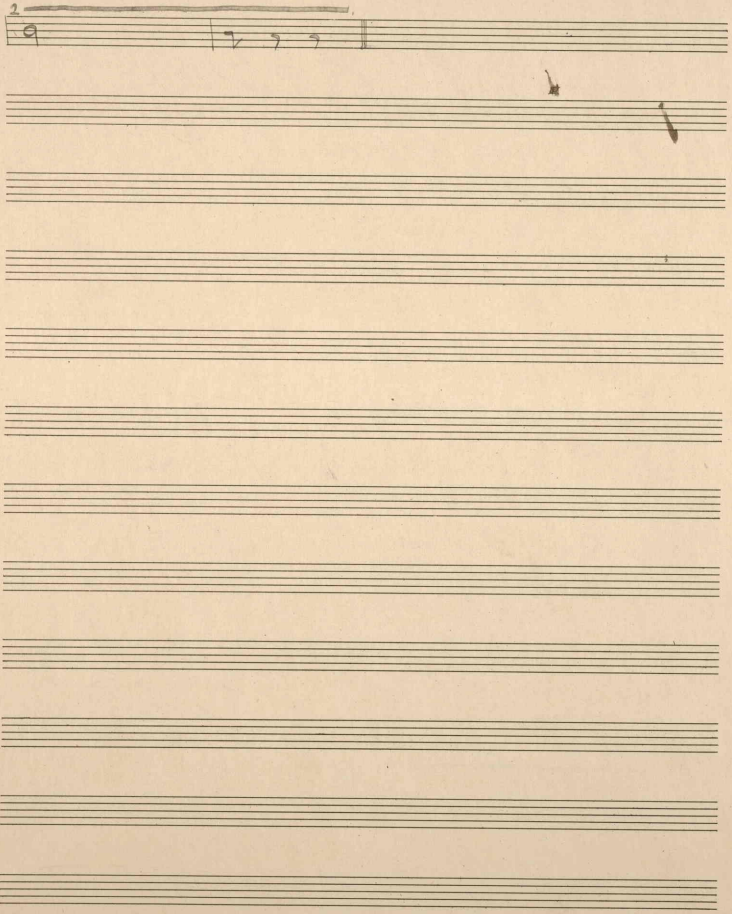

478903