©CLE411806 R
NOV 16 1917

"THE DIXIE BOYS ARE COMING"

SONG

POEM and COPYRIGHT BY ADDISON G. JACKSON 231 HALLEY St.
BILOXI, MISS.

MUSIC BY
R A Browne

R. A. BROWNE,
700 DAWSON ST.,
NEW YORK CITY

M1646
.B

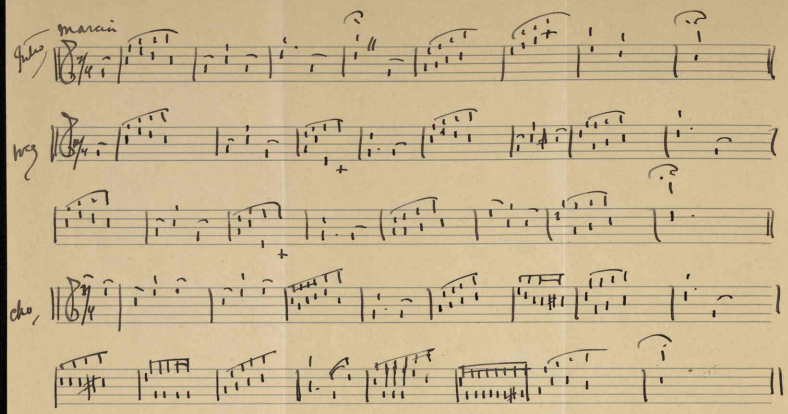

"The Dixie Boys Are Coming" By Addison G.Jackson.

The Dixie Boys are coming--you know we'll be right there;
With true-blue hearts a-humming,remember,now,beware.
We can't forget Old Glory,way down in Dixie land;
And when it comes to fighting,we'll be there to take our stand.

CHORUS.

We're coming,we're coming;the Dixie boys are coming now;
O shout the word let it be heard,far across the mighty sea;
Sure,we'll be there--we,ll do our share--on the land or in the air;(Liberty.
There's the home of cotton;for a time will be forgotten,as we fight for

2

The Dixie Boys are coming--we'll soon be over there;
To do our bit of fighting;with those who do and dare;
We honor dear old Glory;as we love Dixie land;
So take this message over--we'll be there to take our stand.

420510