MAY 14 1918
©CLE424868

# "EMBLEM OF THE U.S.A"

SONG

POEM AND COPYRIGHT BY JESSIE AURICE VINCENT

180 BUENA VISTA AV - N. HIGHLAND PARK,
DETROIT, MICH

MUSIC BY

R. A. BROWNE,
790 DAWSON ST.,
NEW YORK CITY

M1646
.B

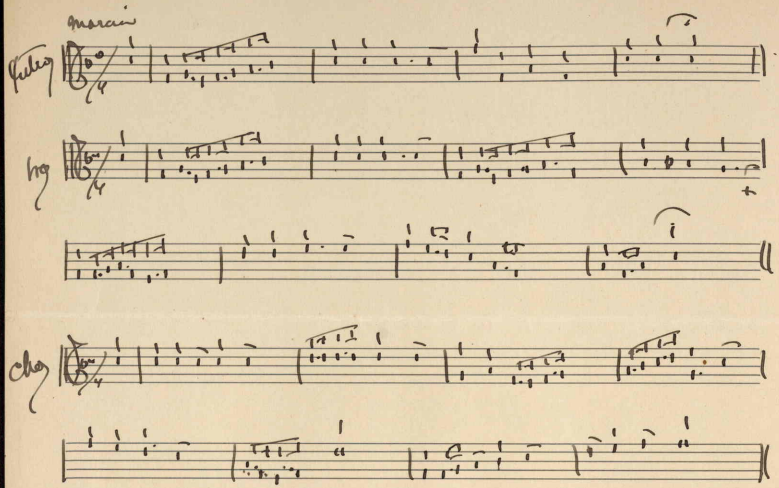


AURICE

"Emblem Of The U. S. A." By Jessie Vincent.

1

Oh, glorious Banner of our U. S. A.,
Your Stars shall above us, shine ever for aye;
And proudly we watch you as on high you wave;
And dear be the ideal of freedom you have.

CHORUS.

Wave on, forever, grand emblem of the free!
Unfold your message for Right and Liberty!
For you, we'll stand our hearts beat ever true--
Guarding your colors--the Red, White, and Blue.

2

Our honest heartbeat with a pure love for you!
As our fathers guarded--why, we'll guard you, too!
Forever "The Stars And Stripes" sing we with might;
Our motto is "Justice, and Truth and the Right!"

431712