©CLE418862
MAR -8 1918

Old Glory Means Victory. Words & Music by Grace H. Brooks.

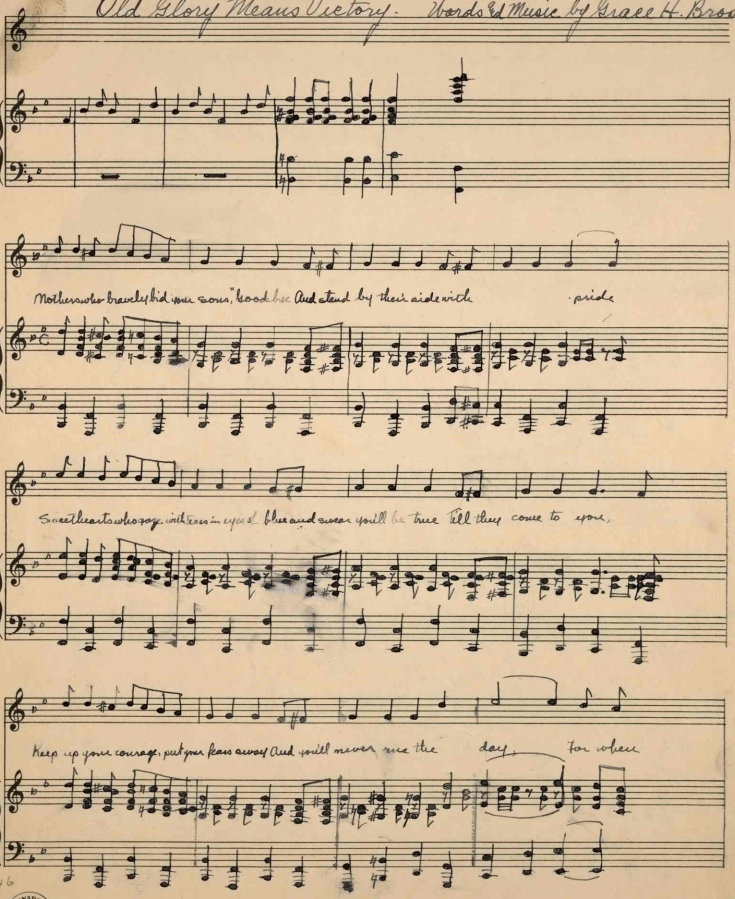

H1646
.B

Carl Fischer, New York.
No. 10-13 lines.

Old Glory means Victory

over 'cross the sea, they'll re-member you and me, And that we fearlessly did say

Cho. For-ward to battle boys, your coun-try calls, For men loy-al brave and true,

Don't fear de-feat when your foe you meet, Uncle Sam stands back of you

And when the war is over, come back home Proud of your deeds o'er the sea For with

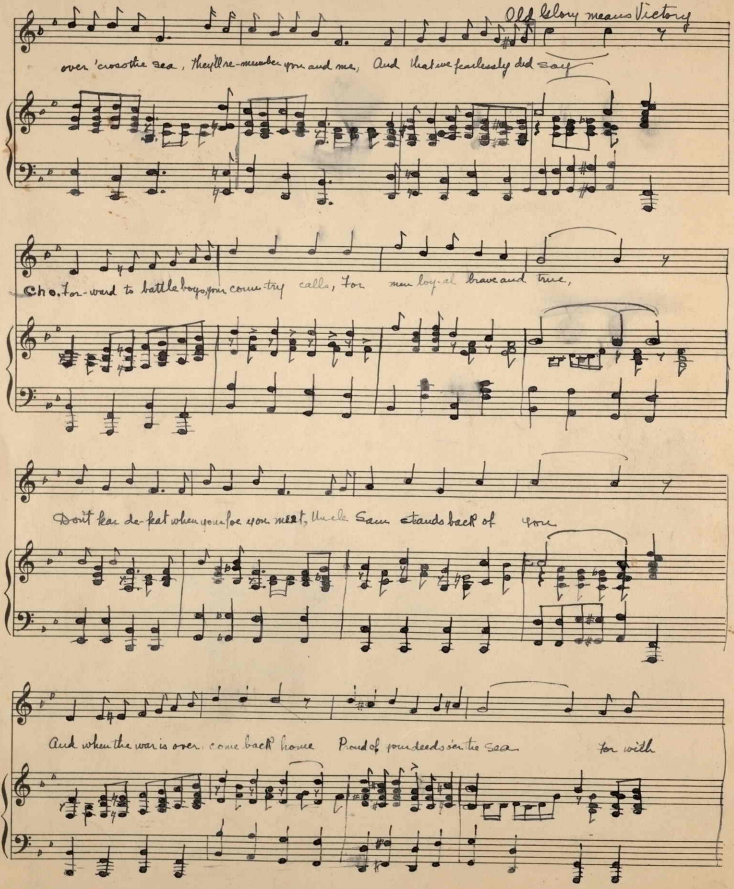

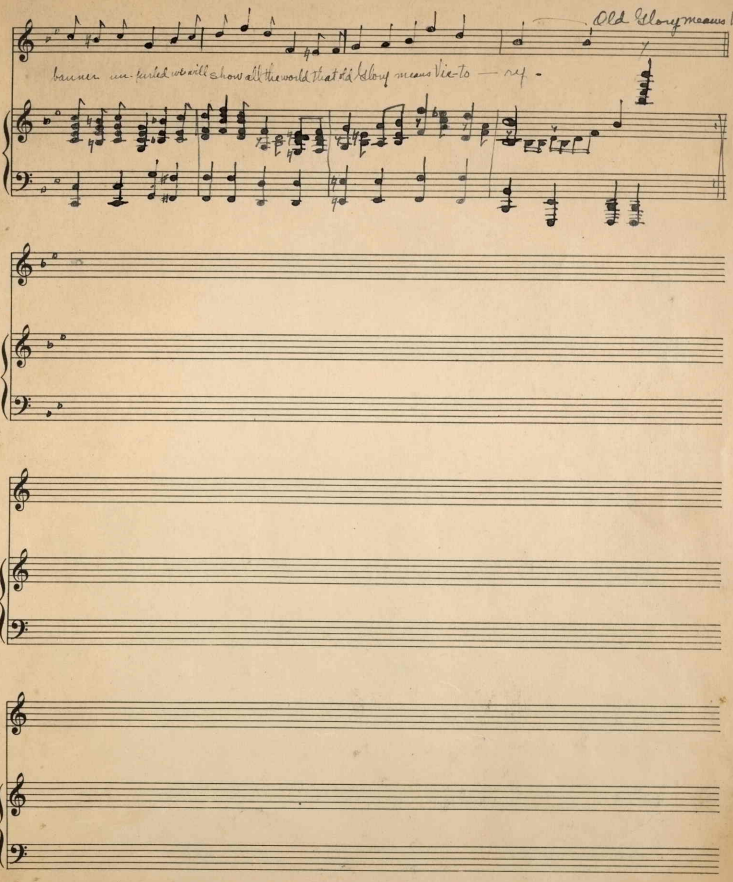
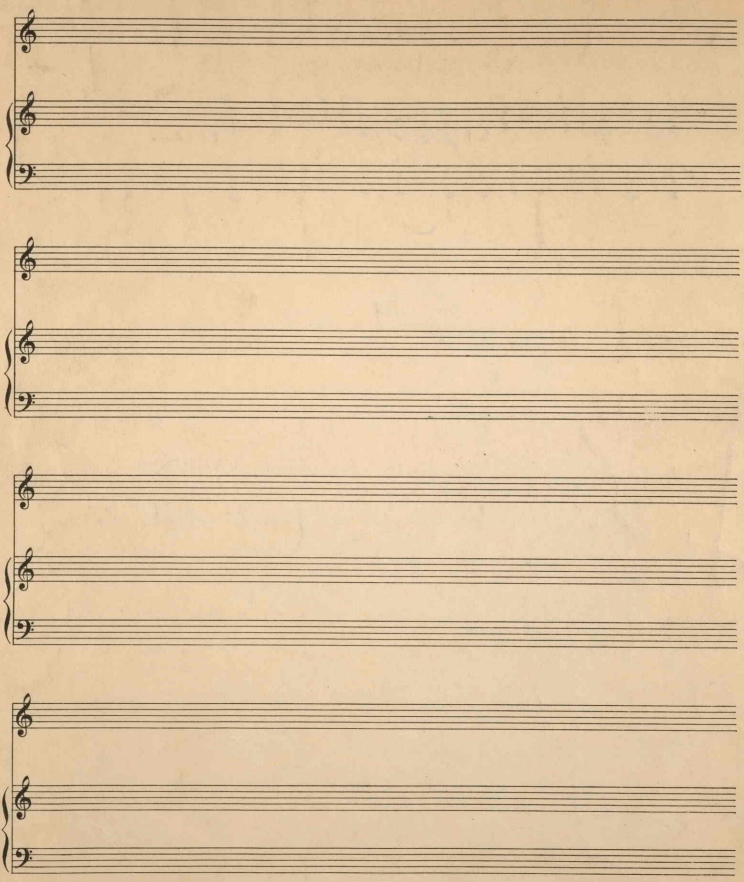
Carl Fischer, New York.
No. 10–12 lines.