MAR 27 1917
©CLE402285 R C

"GOD BLESS AMERICA"

SONG

POEM and COPYRIGHT BY ANNIE K. AXTMAN
81 WASHINGTON ST. POKEEPSIE N.Y

MUSIC BY
R A Browne

M1646
.B

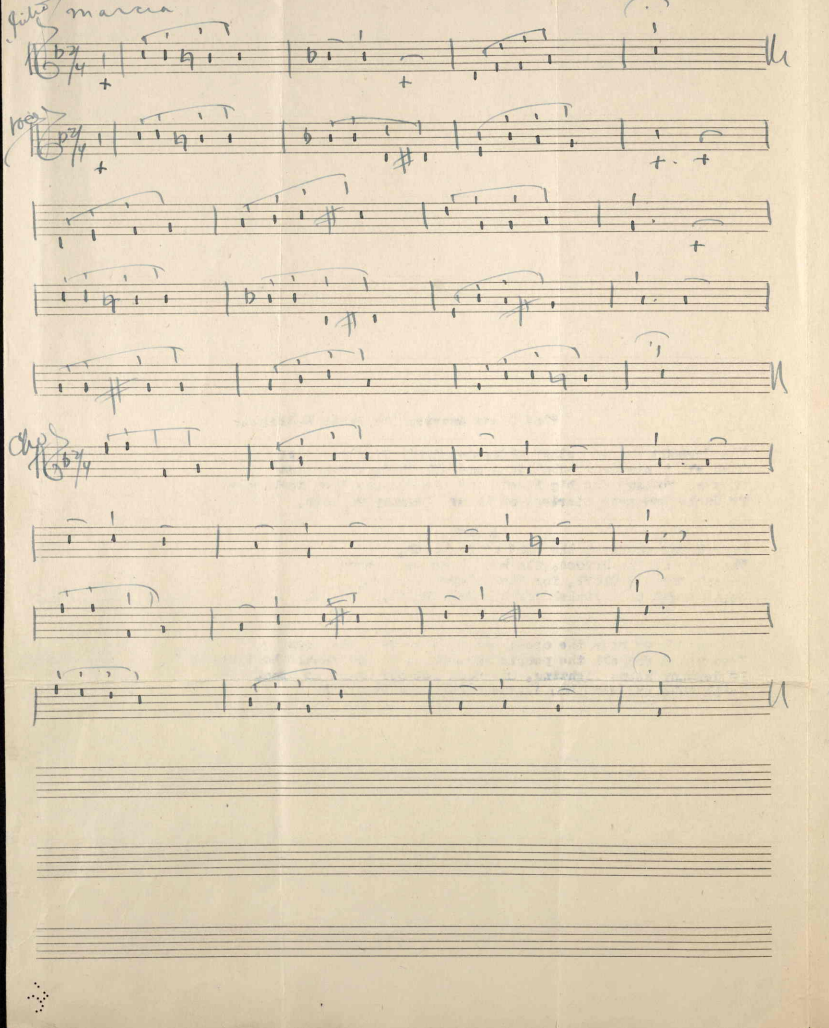
flute
marcia
voice
clar

"God Bless America" By Annie K.Axtman.

The Germans on the other side,are surely raising Cain;
With all their many submarines,and all their aeroplanes
They're sinking the big liners and the Nations they feel sore;
If Uncle Sam gets started,you'll see Germany no more.

CHORUS.

Hurrah for America; the land of my birth,
The land of the heroes..the best land on earth;
Hurrah for Old Glory, for its colors are true;
We'll fight to a finish for the Red, White,and Blue.

2

The good Lord made the ocean and he also made the seas
Twas meant for all the people that these waters should be free;
If Germany keeps fighting, and wont let our ships go free,
We'll take and send the Kaiser right into Eternity.

No. 10

408410