©CLE 436866 R
NOV 11 1918

"THE GLORIOUS U.S. FLAG"

Sonic

POEM & © BY MRS. LOUIS MEYER.

R.F.D. 2
Box 223
WHEELING. W. VA

MUSIC BY

H. A. BROWNE,
790 DAWSON ST.,
NEW YORK CITY

Carl Fischer, New York.
No. 4—12 lines.

M1646
.B

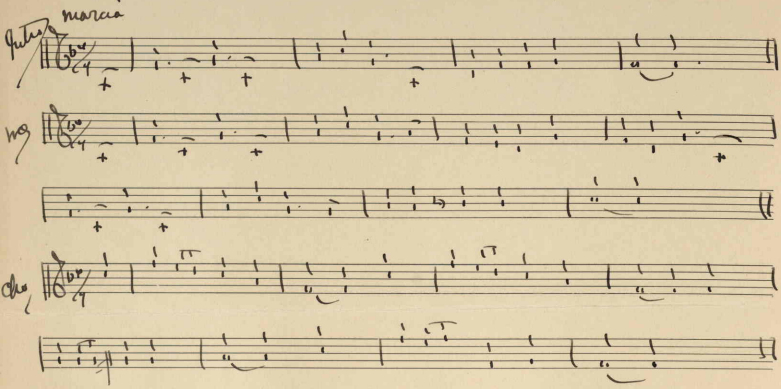

"The Glorious U. S. Flag" Mrs. Louis Meyer

1

The Flag! the Flag for you and me!
It is th' Flag that set you free!
The Flag that stands for liberty;
Our glorious grand old Flag!!

2

The Flag, for which we cross the sea;
For which we fought for liberty;
That Flag shall our true Emblem be;
Our glorious grand old Flag!

3

The Flag for which my fathers died,
For which my brother's blood was shed,
The Sixties claimed them both, wassaid,
Our glorious grand old Flag!

4

The Flag for which my sons will fight;
They joined the volunteers for right;
They crossed the sea to fight the foe;
Our glorious grand old Flag!

5

Oh, mothers' hearts will sure beat high,
Tho pride is stifled with a sigh;
And yet she bids her son to fight--
For the glorious grand old Flag!

CHORUS.

The glorious U. S. Flag,
That flutters from staff and crag;
That no foeman dare to brag--
The glorious U. S. Flag!

CAT # 4068

440255