SEP 17 1918
©CLE432450
K

"HOIST UP THE FLAG BOYS"

Song

Poem and Copyright By MAUD SUMMERTON, Box 82, HESPERIA, CALIF

Music By

R. A. BROWNE,
220 Dawson St.,
New York City

M1646
.B

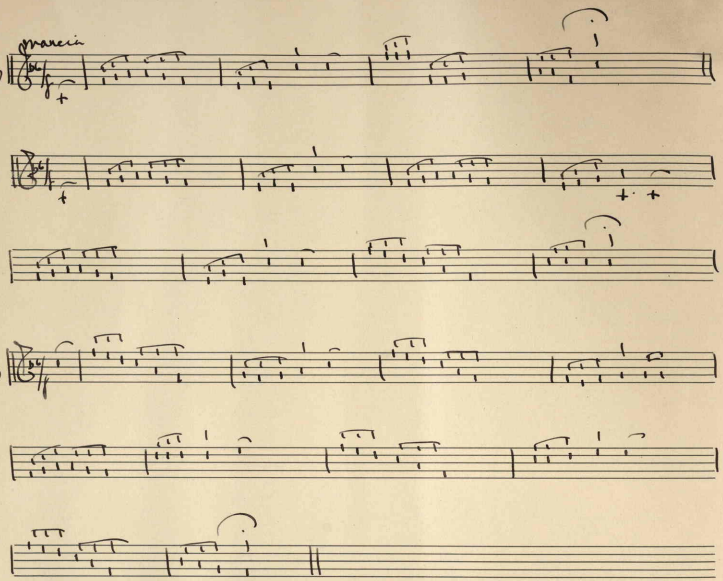

"Hoist Up The Flag,Boys!"

Mary Bumgerton.

1

Just hoist up the Flag!let her colors unfurl!
Let our Stars and Stripes,boys,be shown to the world!
To let ev'ry Nation that's righteous and true;
Know that they are backed by the Red,White,and Blue.

CHORUS.

Then stand by the Flag,boys,the Cause it is just!
And ne'er let its colors,lie down in the dust!
Its the grandest old Flag,boys,that ever was born,
Were proud of it,even tho ragged and torn;
We're proud of it,even tho ragged and torn.

2

Then stand to the Flag--tis a hard one to beat!
The Stars and the Stripes they have ne'er known defeat;
The Flag of our Country,let its colors shine;
The Emblem of Freedom,and Justice Divine.

489575