SEP -5 1917 ©CLE 407752

"HOW IS MY SOLDIER BOY TONIGHT?"

A

SONG

POEM & COPYRIGHT BY MRS. G. A. MOWREY. R.4 KENOSHA WIS.

MUSIC BY

RAYMOND A. BROWNE,
SUITE 1115
1482 BROADWAY, N. Y.

ABZ BRAND No. 10.
M1646
.B

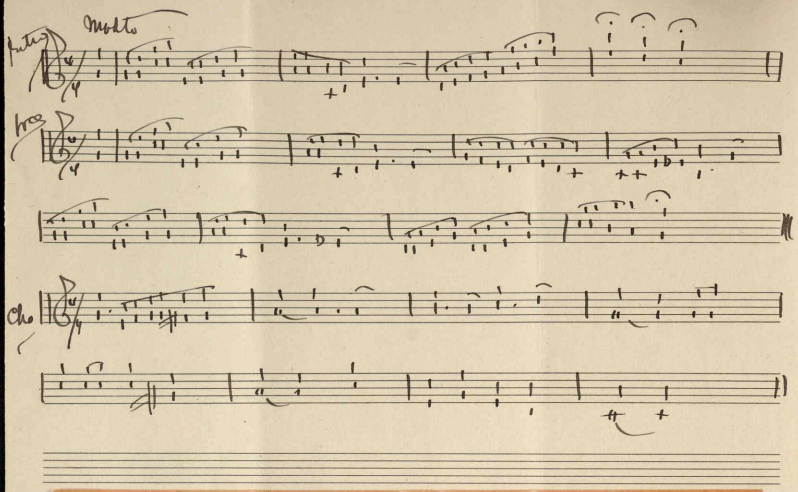

"How Is My Soldier Boy To Night" By Mrs.G.A.Mowrey.

My boy has gone away to war;far from his mother's sight;
But not away from Mother's love; for him I pray to night;
He's brave and true,he's tall and strong;the pride of mother's heart;
But when our Country calls to war,then we must sadly part.

CHORUS.

How is my soldier boy to night?
The boy I love so well?
Is he sleeping or is he dead?
Oh,mercy,who can tell?

2

My heart is sad as time goes on; no word from my dear boy;
Oh,if this dreadful war would end;my heart would leap with joy;
How many mothers hearts are wrung,with anxious hopes and feare?
While many younger cheeks are wet with scalding,blinding teare?

413515