©CLE 450402
APR 16 1919

"HURRAH. FOR. THE. BOYS. OF. THE. U.S.A"

(Fine)

Poem and © By HARRIET. N. THOMPSON 1188. W. 25 St. LOS. ANGELES. CALIF

MUSIC BY

R. A. BROWNE,
790 DAWSON ST.,
NEW YORK CITY

M1646
.B

Carl Fischer, New York.
No. 4—12 lines.

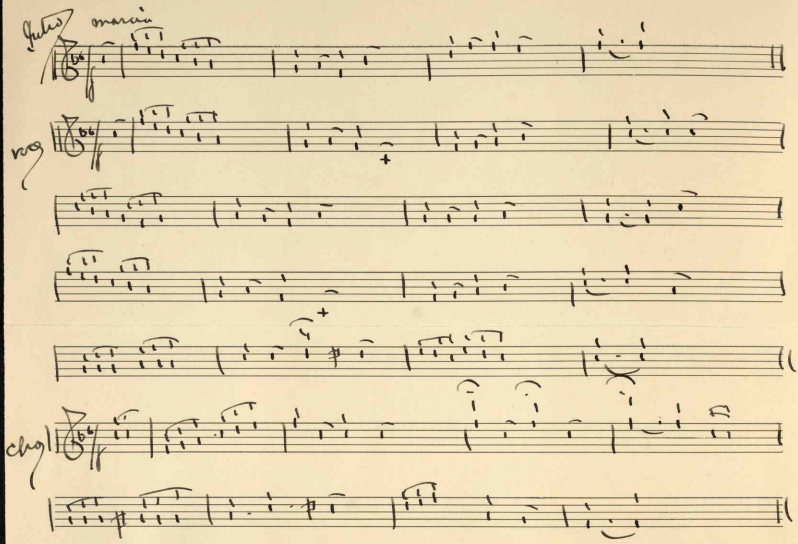


"Hurrah For The Boys Of The U.S.A." Harriet W. Thompson.

1

Hurrah for the boys of the U.S.A.hurrah;hurrah!hurrah!
Defending our glorious country they marched bravely on to war;
To conquer-yes,conquer our deadly foes,and keep our nation free;
They braved there the bloody,sad battlefield--they fought for you and me.

2

That we might always protected be,neath Red and White and Blue;
They gave up their all at their country's call,what more could brave boys do
Come on to the Colors,let's rally,all--and help them all we can-
The slacker,so worthless,we all shall shame,fit for neither God or man.

3

All honor to our gallant soldir boys!in whom we place our trust;
For our Starry Banner,so bright,I know,they'll not let trail the dust;
They waved it so proudly where all could see,yes,all the world could see;
Its message of Justice for all to read--with love and Liberty.

CHORUS.

Then,hurrah for the boys of the U.S.A?!
Hurrah!hurrah!hurrah!
In defense our our glorious country,
They marched bravely off to war!
(Spoken)Hurrah!Hurrah!Hurrah!)

458140