©CLE 32750
OCT 7 1918

"I WANT TO HUG DADDY GOOD NIGHT!"

Song

Poem aus © by MISS T. E. DUNBAR, WOODSTOCK, N.B. CAN.

Music by

R. A. BROWNE,
790 DAWSON ST.,
NEW YORK CITY

M1646
.B

Carl Fischer, New York.
No. 4—12 lines.

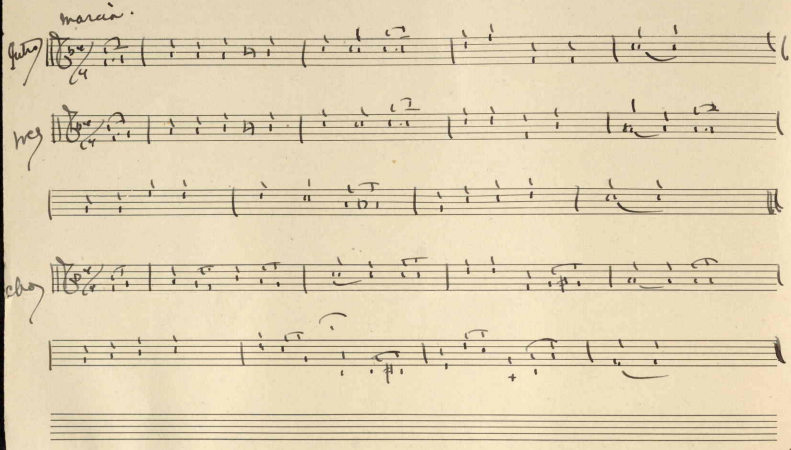

"I Want To Hug Daddy Good Night!"

Miss T.M.Dunbar.

1

I am writing to my Daddy, who has gone across the seas,
We are lonely, me and mamma, send him home, Dear Captain, please!

CHORUS.

For I want to hugh Daddy good night;
Yes, I want to hugh him so tight;
I am saving all my kisses for him--
Oh, I want to hugh Daddy to night!

2

Mamma says that my dear Daddy, he must fight for our great Flag,
And that wemust be so patient, that no foeman here can brag.

3

I am saving all my kisses for my Daddy, for the day,
When he'll come back with the others, never more to go away.

435001