©CLE425657 R
JUN 14 1918 1c

"I'M WAITING FOR YOU DEAREST!"

SONG

POEM BY GEORGIANA LEE, 1655 YORK ST QUINCY. ILL

MUSIC BY
R A Brown

M1646
.B

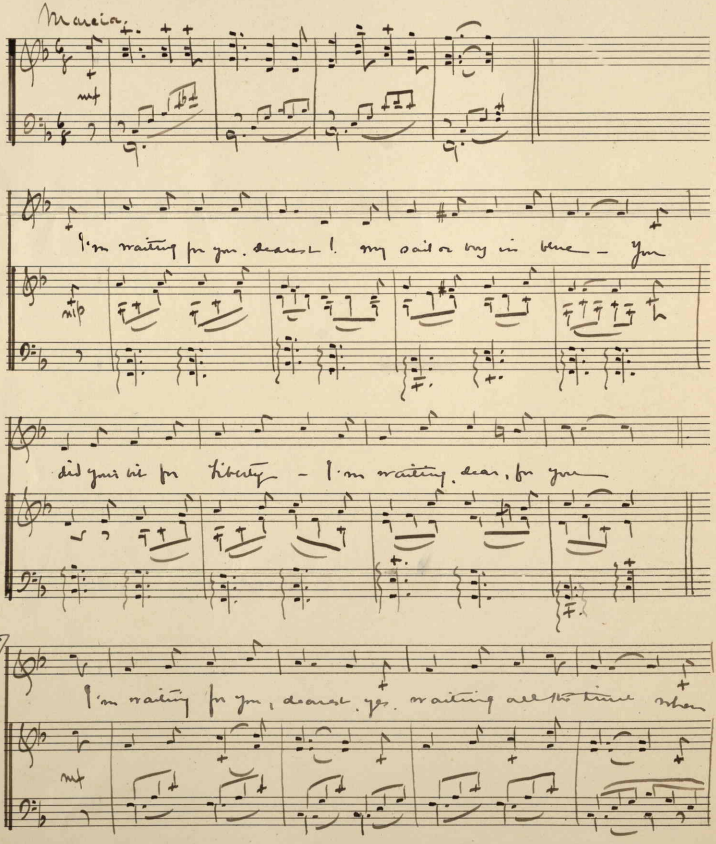
Marcia.
mf
I'm waiting for you, dearest! my said a boy in blue — you
mfp
did you die for liberty — I'm waiting, dear, for you
cresc
I'm waiting for you, dearest, yes, waiting all the time when
mf

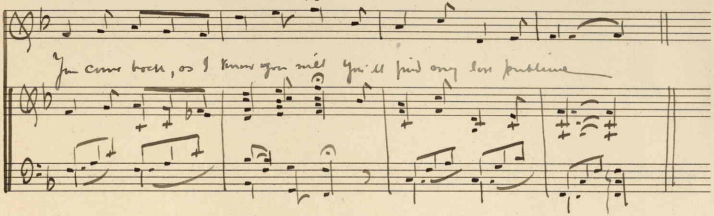

TRADE MELODIE MARK
No. 11

455141