©E 432164
SEP -3 1918

Q. Keep The Love-Fires Glowing. To the Poem By Catharine Strang
237 Dueber Ave Canton Ohio
Music By R. A. Browne.

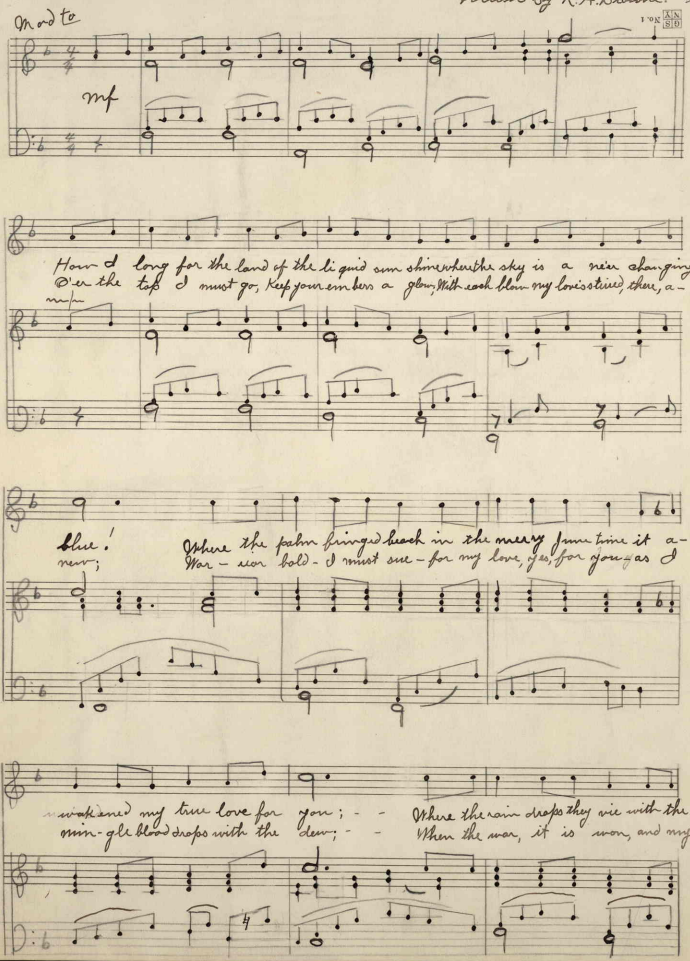

M1646
.B

No. 1

gol-den sun-set, oh for moonlit nights there and you! Where the moon & the stars they seemed
du-ty is done, I will dream of a home just for two; With Dam-ore-ra-cy sure we will

lar-ger more bright and they gave the mid night rainbow brilliant hue - - -
live all se-cure With the love-fires ev er burning there so true - - -

Chorus.

Keep the love fires glow-ing a line to keep me know-ing that the

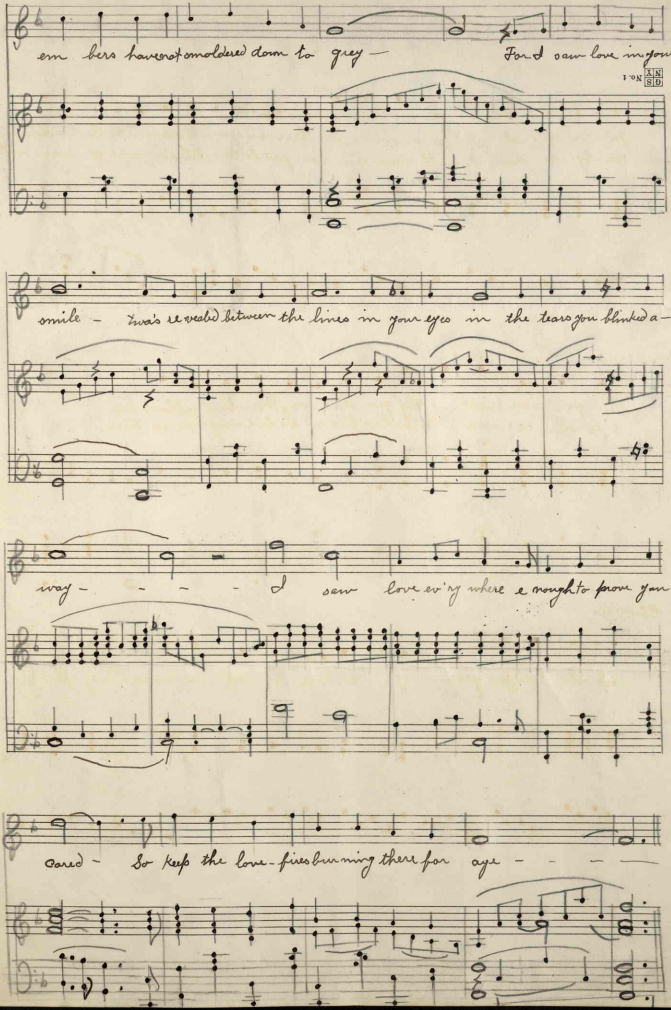
em bers have not smoldered down to grey — For I saw love in your
smile — Twas revealed between the lines in your eyes in the tears you blinked a-
way — — — — I saw love ev'ry where enough to prove you
cared — So keep the love-fires burning there for aye — — — —

GS NY No. 1