©LE436062
OCT 16 1918

"THE KHAKI BOYS"

Song

Poem by MRS. WALTER COX. Box 133 SINTON, TEX.

Music by

R. A. BROWNE,
790 DAWSON ST.,
New York City

M1646
.B

Carl Fischer, New York.
No. 4—12 lines.

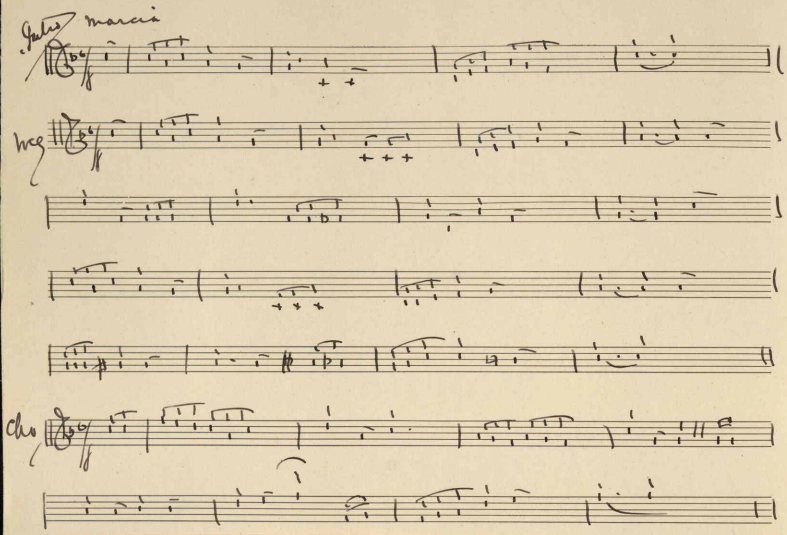

"The Khaki Boys" By Mrs. Walter Cox.

1

Hurrah for the boys in Khaki! Who've enlisted with Uncle Sam!
They'll do their bit o'er the ocean, they are brave and without sham;
Each day they are all in training, yes as fast as a soldier can;
The Kaiser will sure be sorry, that he ever has met this Clan.

2

They'll join in the ranks in earnest; and they'll all help the Allies fight;
Ye until the War has ended, and the peace is proclaimed outright;
They'll do what is right--that's certain--they'll do all Mr. Wilson planned;
And be ever after peaceful, that will surely be fine and grand!

3

There's millions of boys who're going; and they're not doing it for fun!
They're leaving their homes and loved ones; just to go and to fire a gun!
And far o'er the deep blue ocean, in a far foreign land of woe;
Not for fame, nor for gold, nor conquest--but the Kaiser to overthrow!

CHORUS.

Now, hurrah for the boys as they march to France!
Under the Stars and Stripes so gay;
They will teach the cruel Autocrat that free rule is the only way.

440131