©CLE439409
JAN -2 1919

a.

"LET THE BELLS OF FREEDOM RING"

Song

Poem and © by CHAS. A. KELLS. 357 WARREN-ST. HUDSON. N.Y.

Music by

R. A. BROWNE,
790 DAWSON ST.,
New York City

Carl Fischer, New York.
No. 4—12 lines.

H1646
.B

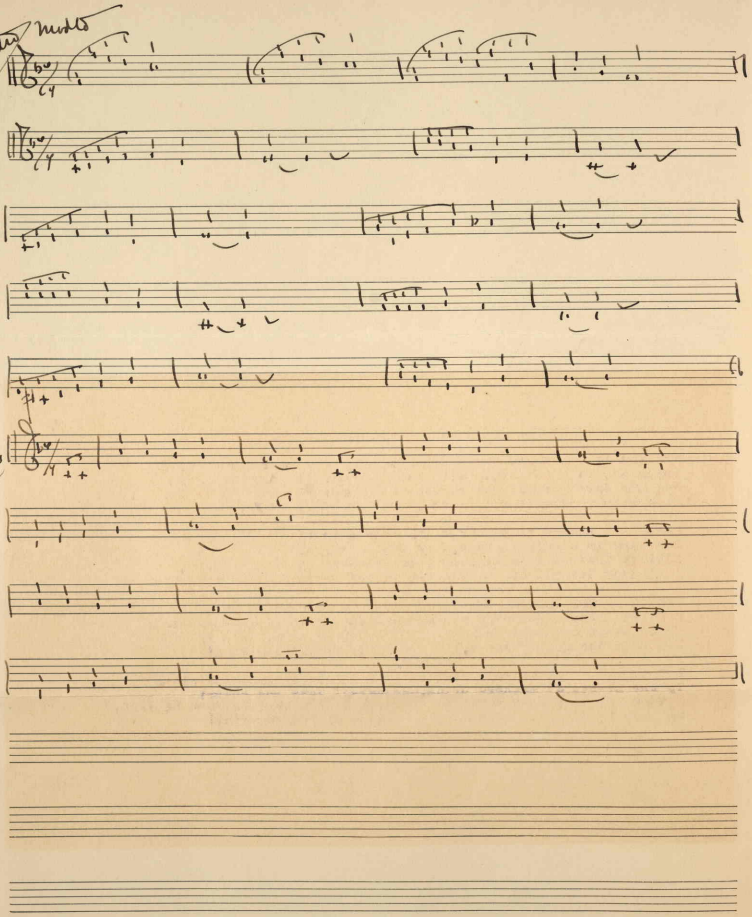
Gutta
molto
Mag
Cho

"Let The Bells Of Freedom Ring" Chas.A.Kells.

1

Let the bells of Freedom ring!children,raise your merry voice;
Thank the Lord and gaily sing,let the world to day rejoice;
For the doves are on the way,and this message now they bring:
"There is peaceon earth,to day, let the bells of Freedom ring!"

2

Where the Allied Flags now wave, many a fearless soldier boy
Resting in a hero's grave,many a mother's pride and joy;
Liberty they died to gain,may this knowledge heal the sting,
That they did not die in vain!hear the bells of Freedom ring!

3

Harken on the Golden Stairs, now the angels softly sing,
God has answ d mother's prayers,and the bells of Freedom ring;
While again we thank the Lord,for the joy this day will bring,
Put away the gun and sword,let the bells of Freedom ring!

CHORUS.

Let the Bells of Freedom ring!may their tone,so loud and clear
To the hearts of mothers bring,messagesof love and cheer;
S read the news from shore to shore,while the curtain down we ring,
On that bloody,cruel war--let the Bells of Freedom ring!

Carl Fischer, New York.
No. 4—12 lines.

447796