SEP 17 1918
©CLE432456 c R

"MAY IT WAVE!"

SONG

POEM and COPYRIGHT BY MRS. C. CELESTE DE SILVA.
708 BRISTOL St.
UTICA. N.Y.

MUSIC BY

R. A. BROWNE,
790 DAWSON ST.,
NEW YORK CITY

M1646
.B

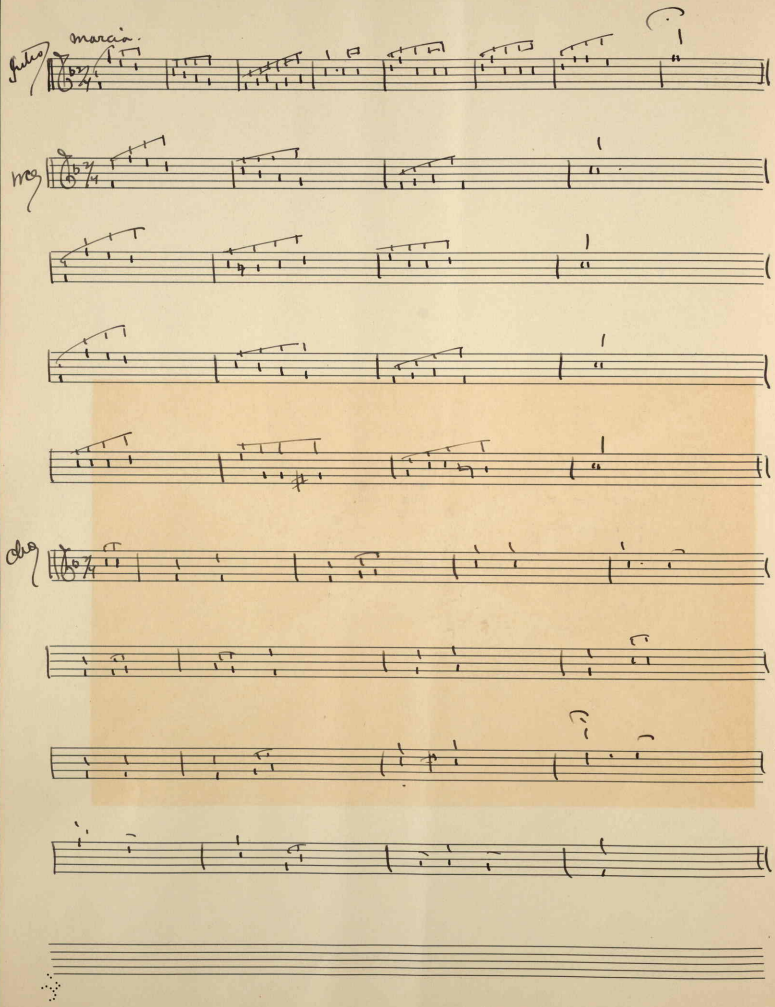
Marcia.

"May It Wave" C.Celeste De Silva.

1

Ring farewell,my Country bells,~~mm~~ for I must march away;
Ring farewell while I sing as I march off to the fray;
Noble land of Freedom,I must say farewell to thee;
Good bye,dear America!my own land of the free!

CHORUS.

May it wave,wave,wave,on the land and sea,
The Flag of our Fathers--so dear to you and me;
May it wave,wave,wave,for sweet Liberty!
Farewell,farewell,noble land of the Free!

2
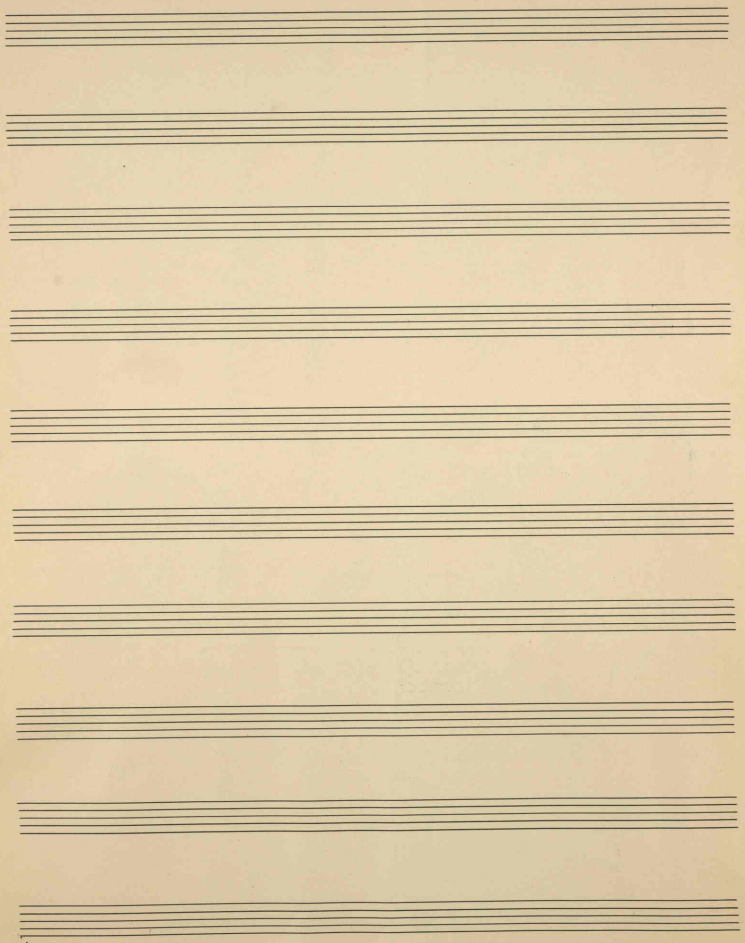
My last drop of blood I'll shed,America,for thee;
If I fall in battle then my one last wish shall be
That the Starry Flag we love,shall on to victory,
And my last,my dying pray'r.,for it on land and sea.