©CLE430053
AUG 13 1918

"A NATION'S CALLING!"

(Song)

Poem & Copyright By Fred. Dunstan, 24 Ridge Av. Mt. Holly. N. J.

Music By

R. A. BROWNE,
780 Dawson St.,
New York City

M1646
.B

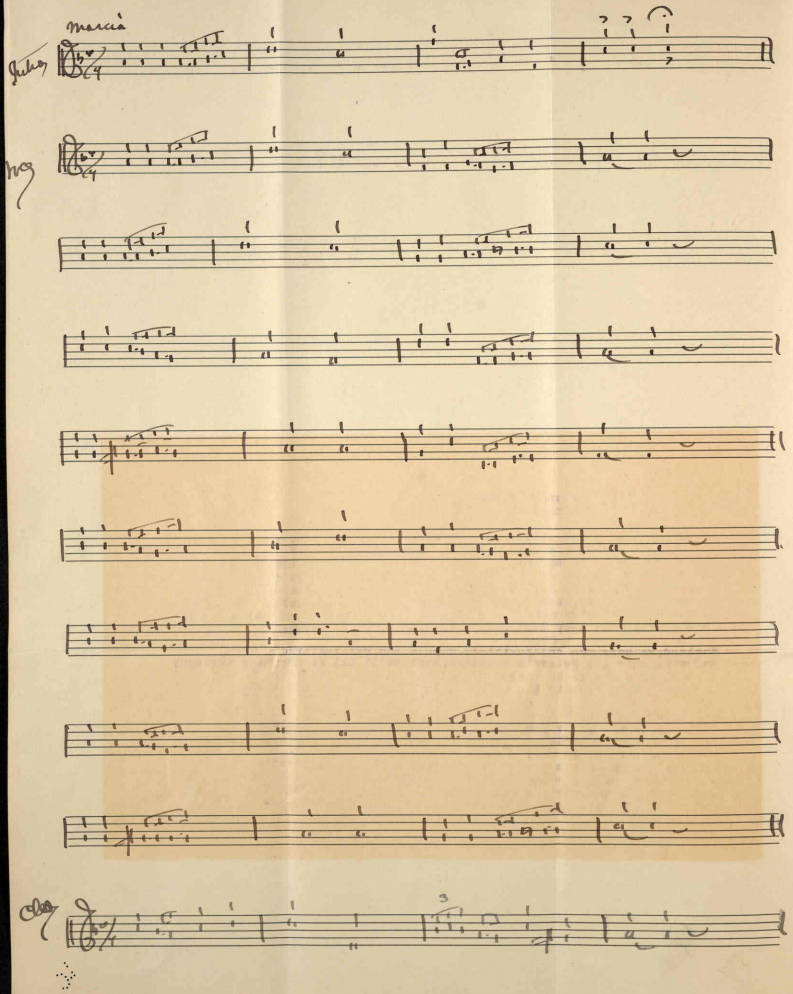
marcia
Fuhrer
Mag
Oboe

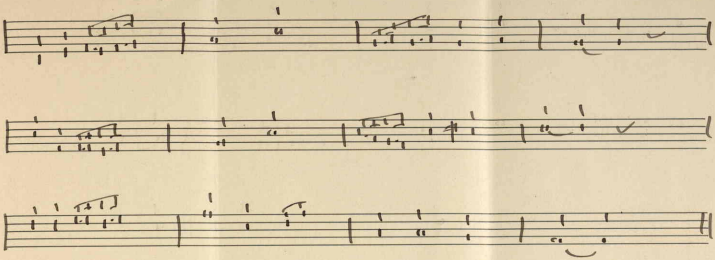

"A Nation's Calling"
Fred.Dunstan.....

1

Hark!I hear a Nation calling,far across the deep blue sea;
Hark!I hear a Nation calling;"Save us from old Germany!"
I'm surrounded by a Nation--one who cares not for life blood;
One who shows to you no mercy in the country that we love;
We have lovedones he hastaken,from a bright and happy home;
Thousands call you,dear America,to help us,wont you come?
In the night,they're sending air ships,dropping bombs down from the air;
On the hospitals they drop them,killing patients ev'rywhere.

CHORUS.

England,we hear you calling!Italy,France and Belgium,too;
And w'll show the Kaiser's soldiers,that we'll all go marching through;
We will send across the ocean men of war to fight for you;
And we'll help to whip the Kaiser,with the Red,White,and Blue.

2

They have taken from beside us,fathers,mothers,--homes so dear;
Wont you listen to my pleadings?twas a voice I heard so clear;
For my country will defend you, with ten million soldiers brave;
To the rescue we are coming-mother country we must save.
For the Germans are a people who delight in killing babes;
And our guns will show the Kaiser, that the U.S.Still remains;
And our Stars and Stripes will conquer,Wilson wont forget the day;
When they sank the "Lusitania" now the penalty they'll pay.

450561