©CLE439623
JAN -8 1919

"OH · GREAT · WAS · THE · BATTLE
THEY · FOUGHT · OVER · THERE"

SONG

POEM AND © BY WM. TULLY, 517 W. YORK ST. PHILA. PA

MUSIC BY

R. A. BROWNE,
790 DAWSON ST.,
NEW YORK CITY

Carl Fischer, New York.
No. 4—12 lines.

M1646
.B

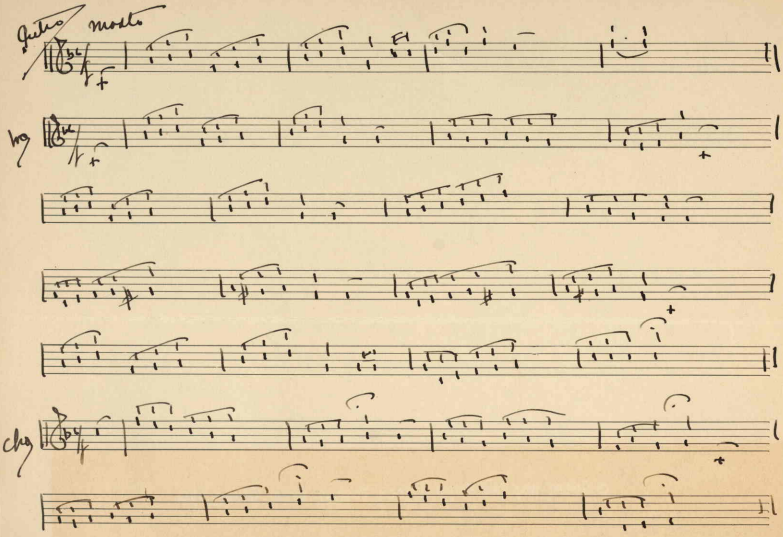
Gutto
mosto
bg
chg

"O, GREAT WAS THE BATTLE, THEY FOUGHT OVER THERE!" Wm. Tully.

1

The Great War is over--the Fight bravely won;
And how my heart longs for my dear only son;
He fought for the Cause ,yes, for Justice and Right,
The Home of the Eagle, that never knew fright!
Where our Stars and Stripes they wave welcome to all;
We love our brave Allies--they're men, one and all--
They put up a fight that the world can't forget;
They stuck to their guns when the fields were blood wet.

2

How many were waiting and watching, maybe,
For some gallant laddie gone over the sea;
Who left just to fight at his dear Country's call;
That liberty should always rule o'er us all!
They all volunteered ,not a man there was slack,
Thos most have come home, there is some wont come back;
And many a dear one has prayd on her knee,
"Send back, oh send back, my dear loved one to me!"

CHORUS.

Oh, great was the battle they fought over there;
Our brave Yankee boys for the huns did not care;
With all their cruel weapons of gas, shot, and shell;
Our boys they plunged through that furnace of hell!
in

Carl Fischer, New York.
No. 4—12 lines.

448304