FEB 19 1918
©G.E415972 C

"OVER THE TOP"

(Song)

Poem & Copyright By NATHAN EDELSON,
628 8th Av. OSHKOSH. WISC

MUSIC BY

R. A. BROWNE,
780 DAWSON ST.,
NEW YORK CITY

M1646
.B

Marcia

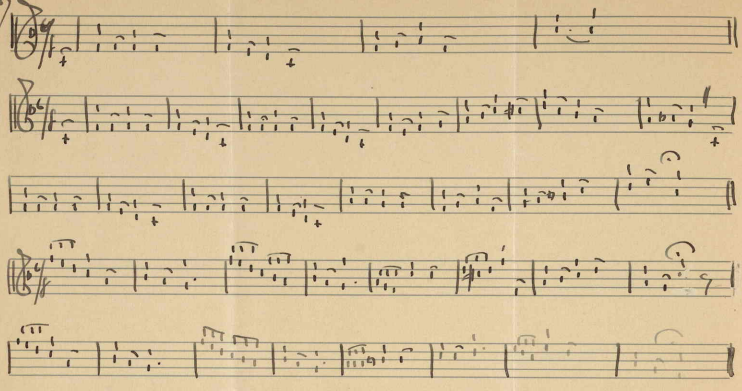

"Over The Top" By Nathan Adelson.

1

The Sammies are our soldiers brave who went their mother land to save;
They went across to fields of France, for liberty they take a chance; (goes
From rains and snows; from shots and blows; they take the whole thing as it
Then comes the signal "O'er thetop" and they'll go over with a hop.

CHORUS.

Over the top and at the guns; we're going, fellows, so man the guns;
Having the Red, the White, the Blue; we'll show them what the Yanks can do;
We'll stick the Boches with a pill; and give some extras to Kaiser Bill;
Yes, we'll keep on--right over the top--till Bill is trained we'll never stop

2

Oh, noble is our Sammy boy; in hardships he finds soldier's joy;
He knows that he is there for YOU; his mother, sweetheart--all who're true--
While Yankees in the trenches stand, there comes the long wished for command
"Out of the trenches--O'er the top!" and keep on till the Boches drop!"

425522