©CLE440469
DEC -3 1918

"Over the Top for Uncle Sam!"

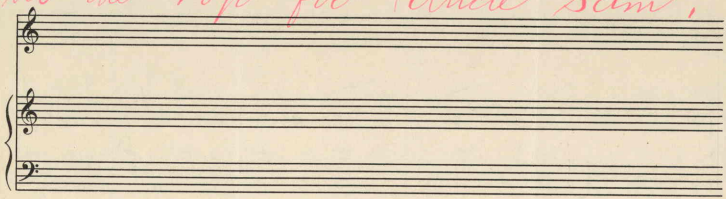

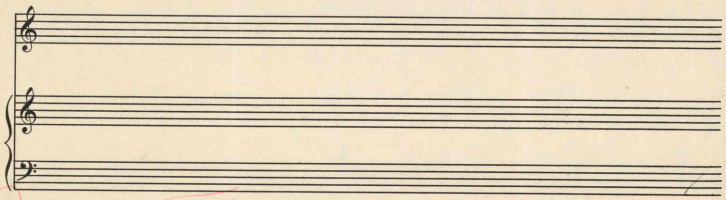

"Over the Top for Uncle Sam"

Poem by Florence R. Paris, 7 Union Ave., Everett, Mass.

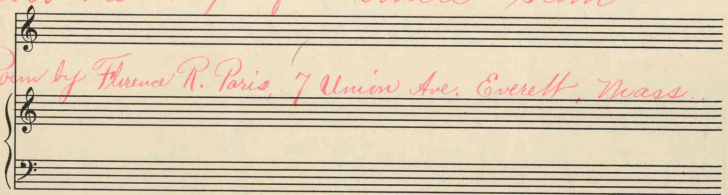

Music by R. A. Browne.

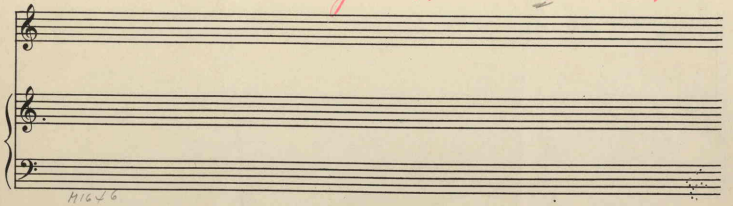

H1646

Made in U. S. A. for
The B. F. Wood Music Co., Boston, New York, Leipzig, London

No. 52.

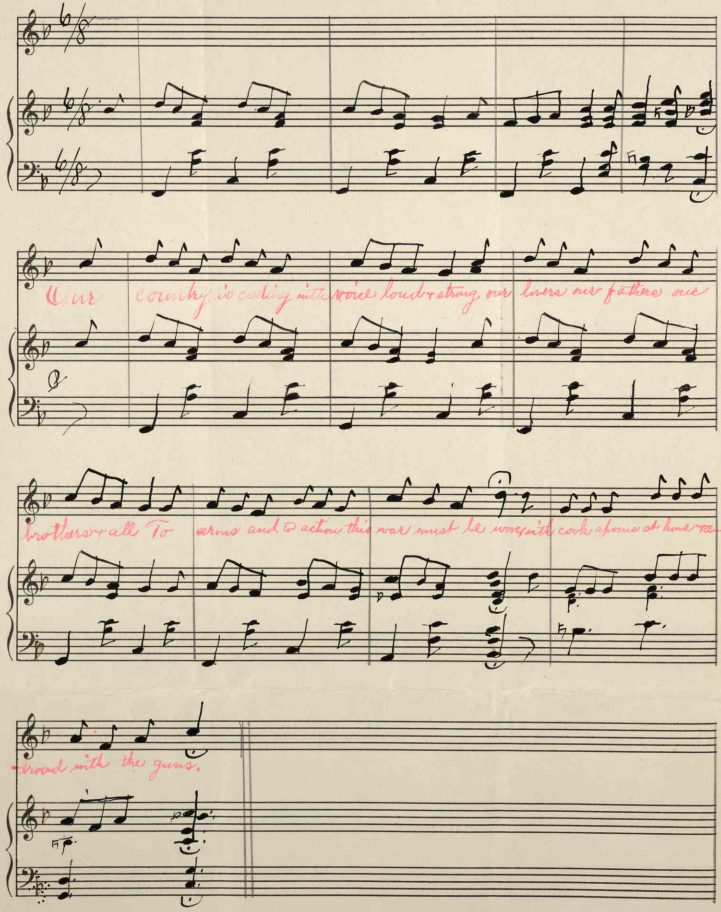
Our country is calling with voice loud & strong, our lovers our fathers our
brothers & all To arms and to action this war must be won, with cook spoons at home &
broad with the guns.

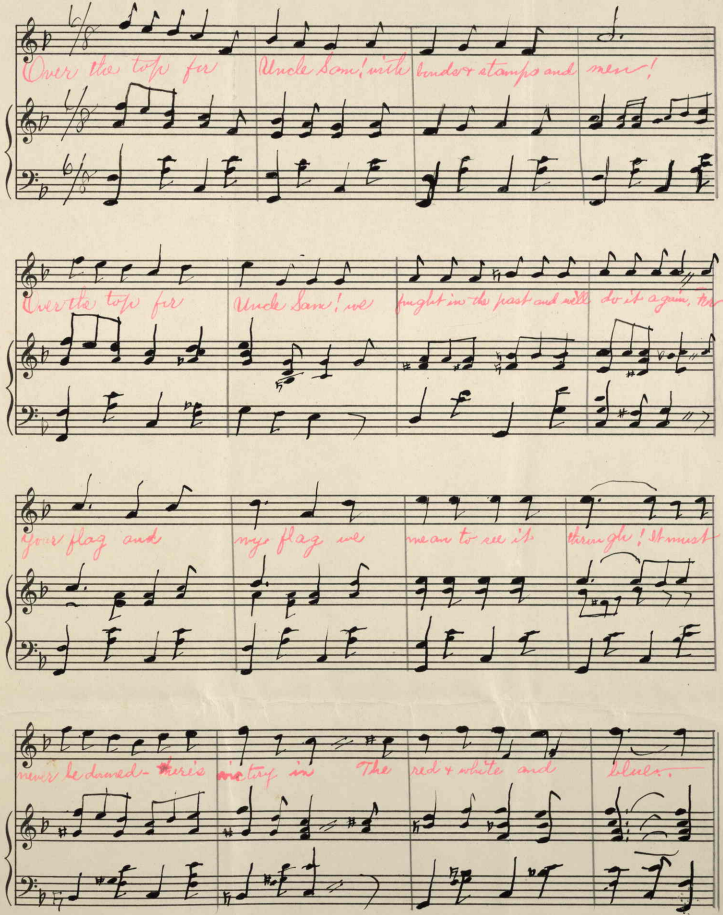

F. R. Paris, 7 Union Ave. Everett, Mass.

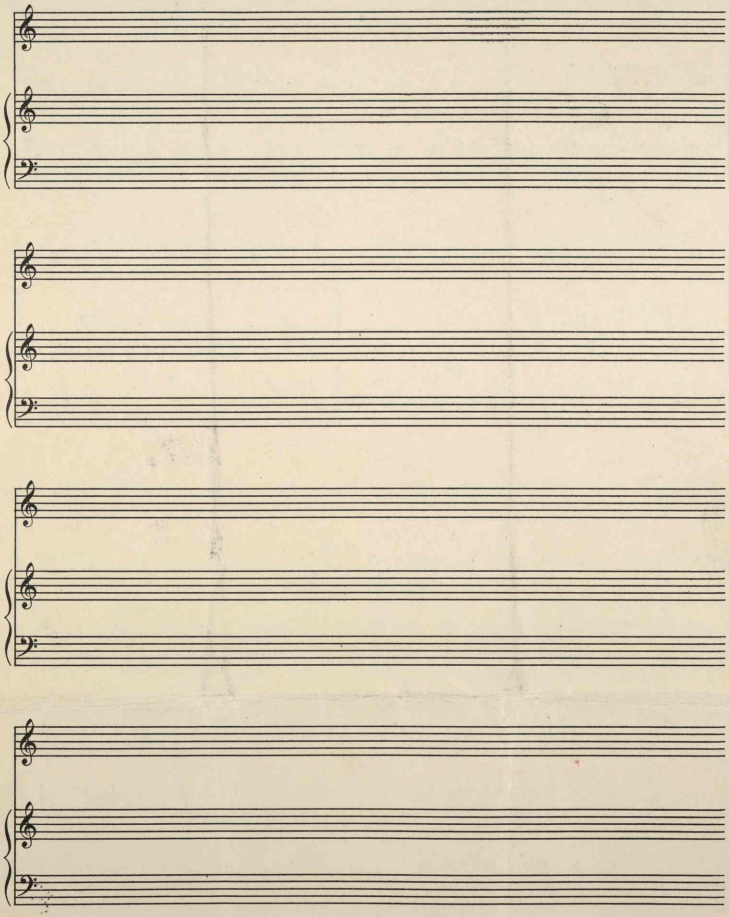

44004/