©CLE439432
JAN -2 1919

"A PLEDGE IN HONOR OF OUR FLAG"

Sonte

Poem and © by J. DE RUYTER. ANIWA. WIJC

Music by

R. A. BROWNE,
790 DAWSON ST.,
NEW YORK CITY

Carl Fischer, New York.
No. 4—12 lines.

H1646
.B

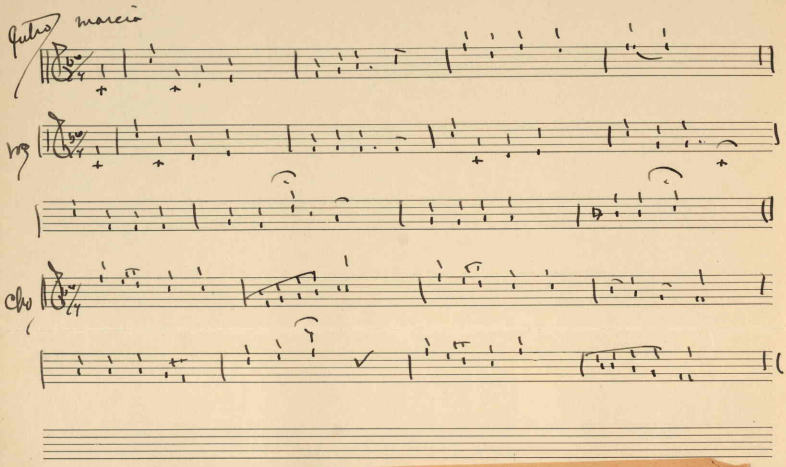

"A Pledge In Honor Of Our Flag" J. De Ruyter.

1

We are the boys who never lag, to give full honor to our Flag,
We never lag upon the way-se honor, all, the U.S.A.

2

Old Glory on the land and sea, must ever fly so gay and free; (fights!
The Stars and Stripes they have their rights, that why a Yankee soldier

3

United we shall ever be for that Flag and for Liberty;
To love our Flag we'll never cease, just see her swinging in the breeze!

4

We're alwys proud to take our stand, beneath that Banner oh so grand;
We'll boldly face the battle's brunt; for our Flag must be at the Front.

5

For us no other Flag will do. than our own dear Red, White, and Blue,
For it we fight, if need be fall, for it must fly above them all!

CHORUS.

That is our pledge in honor of our Flag!
That is our pledge that no foe shall brag;
That is why we shall never lag
That is our pledge in honor of the Flag!

447817