©CLE427851
JUL 31 1918

"POOR KAISER BILL"

(Sodg)

WORDS BY MARY C. RICCA, MUSIC AND COPYRIGHT BY

HARRY R. OTERI.

YP S. 3rd St. SAN. FRANCISCO. CALIF

ARR'D. BY

R. A. BROWNE,
790 DAWSON ST.,
NEW YORK CITY

M1646
.B

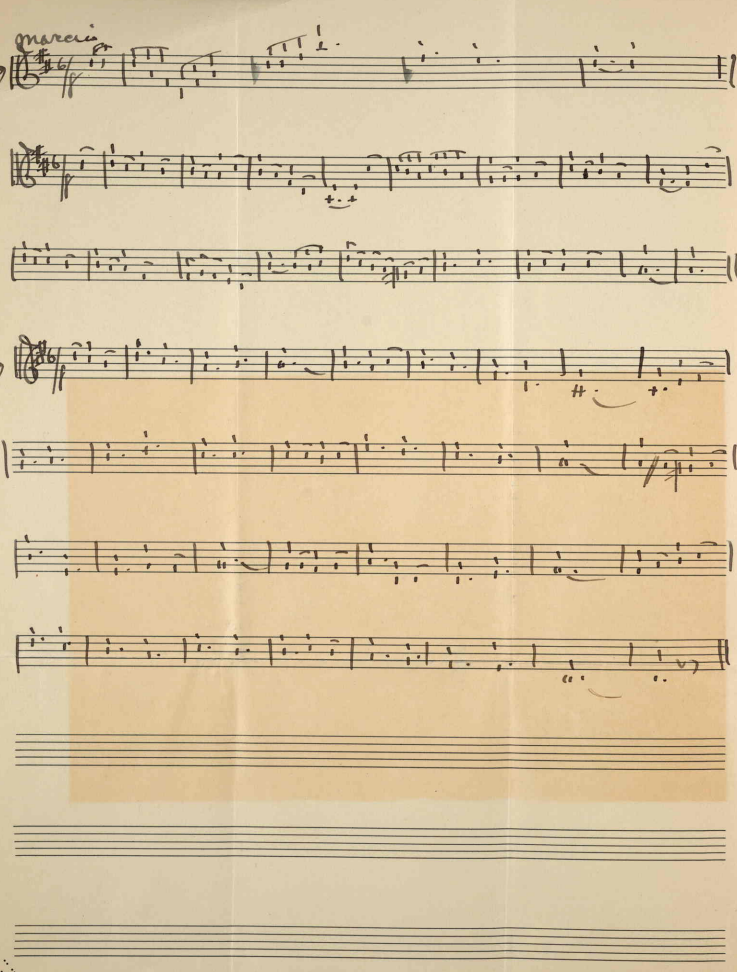
marcia
Jutro
Neg
Chor

"Poor Kaiser Bill"

Words By Mary C. Ricca, Music By Harry R. Oteri.

1

A hobby struck poor Kaiser Bill, three years ago, or more;
He tried collecting Nation's Flags, by starting up a war;
The Flags of France and Italy, and England's Banner, too;
He wanted, there, but most of all, old Glory's colors, true.

2

He hasn't got just what he wants, altho he's trying, still;
The Flags are safe and luck is yet, against poor Kaiser Bill;
And now that Uncle Sammy's boys, have gone to fight the foe;
They're surely slowly teaching him, the things he did now know.

CHORUS. Poor Kaiser Bill! Poor Kaiser Bill!
For he really did not know;
That before he touches Old Glory's folds
He has a long long way to go;
For a Yankee heart is in every Star,
And a Yankee soul in every Bar;
Oh we are sorry for poor Kaiser Bill
Just because he did not know.

436/35