©CLE432449
SEP 17 1918

"THE SAMMIES ARE COMING TO BERLIN"

(Song)

POEM and COPYRIGHT BY MISS ORAL GUELLER TATRO, BURCHARD NEB.

MUSIC BY

R. A. BROWNE,
700 DAWSON ST.,
NEW YORK CITY

M1646
.B

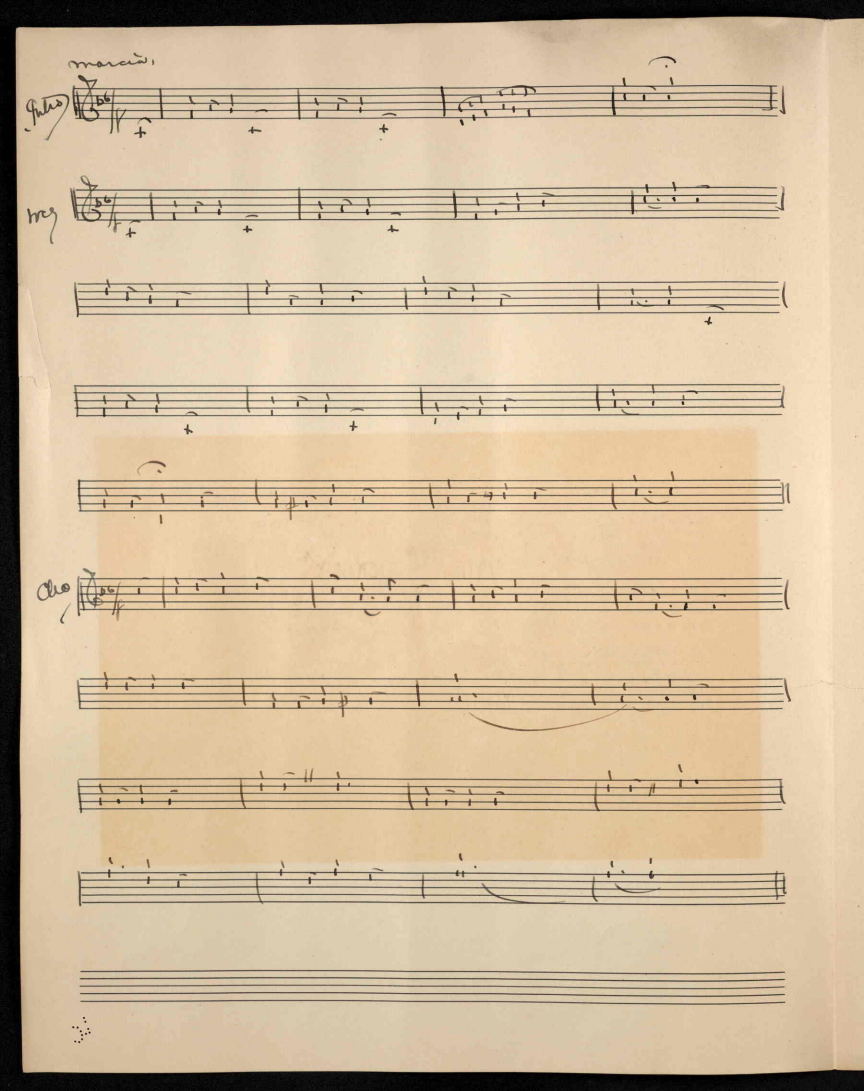
marcia.
Jules
Mey
Cho

"The Sammies Are Coming To Berlin" Oral Goeller Tarro.

1

Oh,Kaiser Bill,and did you hear the news that's going 'round?
The Sammies they are coming,coming into Berlin town,
They're coming many millions strong,they're surely on their way;
You'd better pass in your checks,Bill,they're from the U.S.A.

2

Oh,Bill,they've got you on the whirl,they're surely after you;
And they will get you,never fear--they want an interview;
And there'll be shouting in the camps,and music in the air,
When we march into old Berlin,you'd better be elsewhere.

CHORUS.

The world we'll set a-humming,
For the Yanks they are a-coming,
There's millions of them,and they're out to win;
They want to interview you,
They want to do things to you--
The Sammies are coming to Berlin.

435578