MAY 22 1917
©CLE403398

"SINCE UNCLE SAM HAS

JOINED THE ALLIES"

SONG

POEM. AND COPYRIGHT BY L. J. GILLILAND ("MAC. LESLIE") CURWENSVILLE. PA

MUSIC BY
R. A. Browne

ART BRAND No. 10
M1646
B

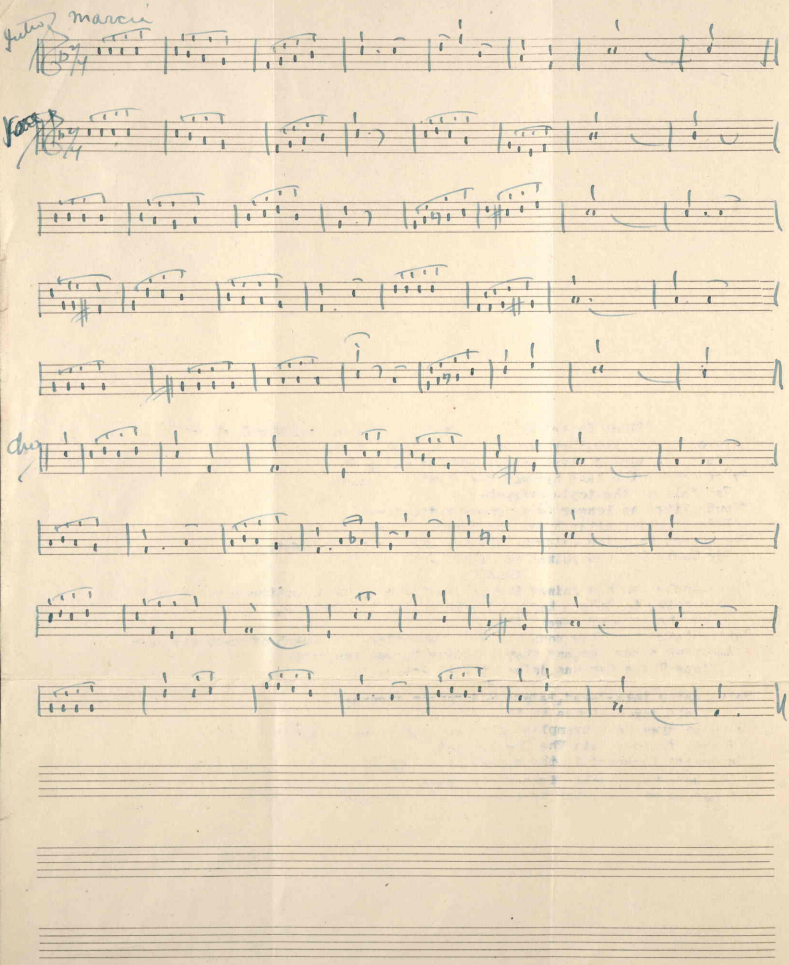
Intro
marcia
Voce
Chor

"Since Uncle Sam Has Joined The Allies" By. "Mac Leslie"

Patriotic speeches,they are all the go these days;
  Flags are ~~xxxxx~~ floating out upon the air;
Everybody in the land has got the fighting craze;
  War talk is the topic everywhere;
"Neutrality" no longer is a proper motto,here;
  We're looking after bombs and German spies;
The reason is quite evident;'tis not the least bit queer;
  For Uncle Sam has joined the Allies.

CHORUS.

Since Uncle Sam has joined the Allies,there'll be something doing o'er the sea;
  He's going to take a hand,and help whip a tyrant band,
  For the Sake of Sweet Liberty;
Better take your flag down,Mister Kaiser;there's a bunch of game old guys
  A-coming a'ter you,and they're going to get you,too;
  Since Uncle Sam has joined the Allies.

2

We're no'er interfered,before,In European fights;
  And held our patience to the very last;
But when they kept trampling over all our sacred rights,
  Yankee freemen said"The die is cast".
"Democracy forever" is the slogan of the hour;
  If needs be,we will fight 'neath foreign skies;
Til the haughtyPrussian menace is shorn of power..
  Since Uncle Sam has joined the allies

406453