OCT 18 1918 ©CLE436158

"SING IRISH SONGS AND FIGHT FOR THE U.S.A.!"

SONG

Poem and © by JAMES W. O'BRIEN, BAY CITY - MICH
1916. 4° Av

MUSIC BY

R. A. BROWNE,
790 DAWSON ST.,
NEW YORK CITY

M16 46
.B

Carl Fischer, New York.
No. 4—12 lines.

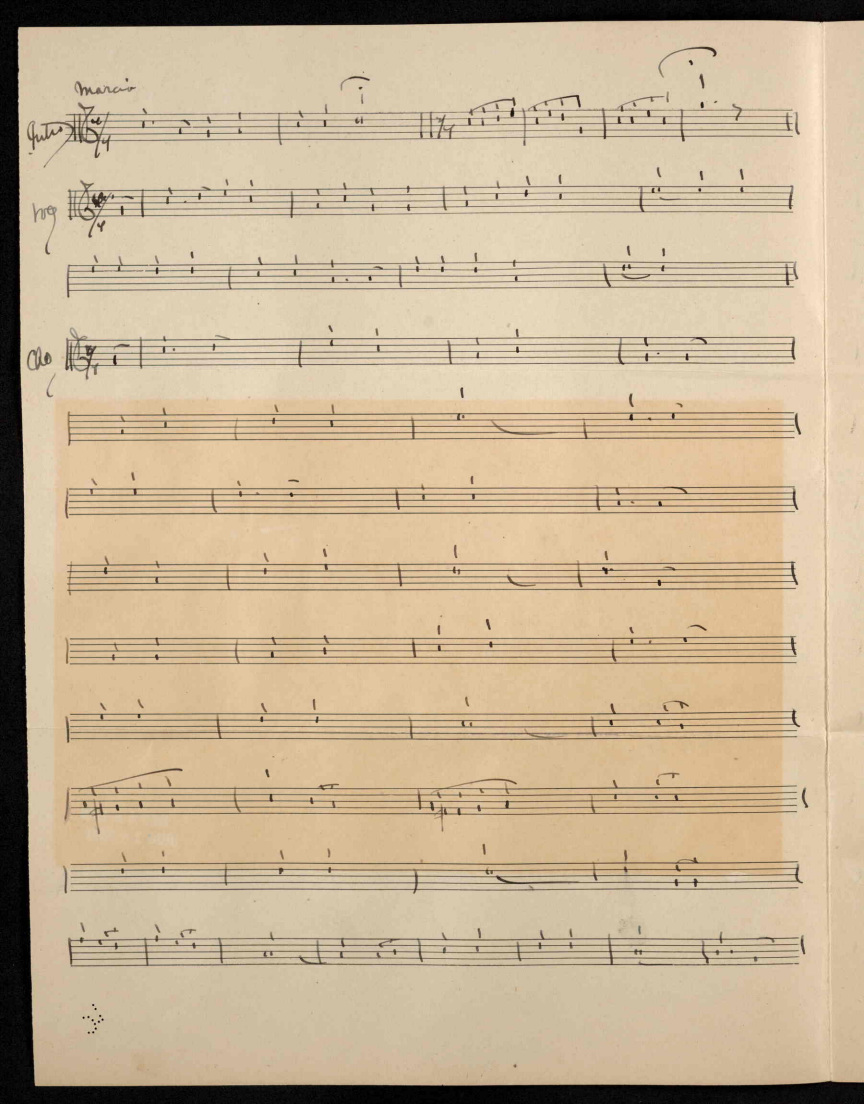

Marcia

Intro

Vog

Cho

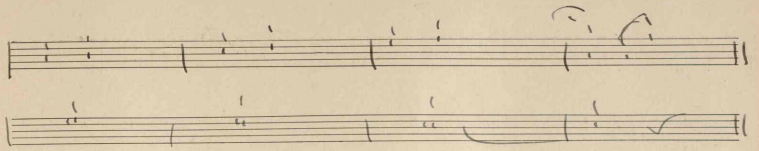

"Sing Irish Songs And Fight For The U.S.A."
James W. O'Brien.

1

Let's sing the songs of Ireland, boys!
The old ones and the new;
While fighting for the U.S.A.
To which our hearts are true.

CHORUS.

It used to take an Irish heart to sing an Irish song;
But now the Jew can sing it, too, because his faith is strong;
In Irish men and Irish maids,-the same'tis with the Pole,
And with all the others, too, what e'er they say or do,
If they have the artist soul;
Let us see and agree that with glee, we'll sing the Irish songs,
Yes, sing the Irish songs and fight for the U.S.A.

2

While cherishing in memory, the
Green Isle of the sea;
We'll rally 'round the Stars and Stripes,
And fight to keep men free!

SEP 1 5 1918
AUG 1 4 1918

Carl Fischer, New York.
No. 4—12 lines.

110558