SEP 17 1918 ©CLE432455 C

"SO WE FIGHT BLEED and DIE, FOR THE RED WHITE and BLUE"

Song

Poem and Copyright by JANE FLOYD

c/o JEWISH HOSPITAL.
AVONDALE & BURNETT AV.—
CINCINNATI. O.

MUSIC BY

R. A. BROWNE,
790 DAWSON ST.,
NEW YORK CITY

M1646
.B

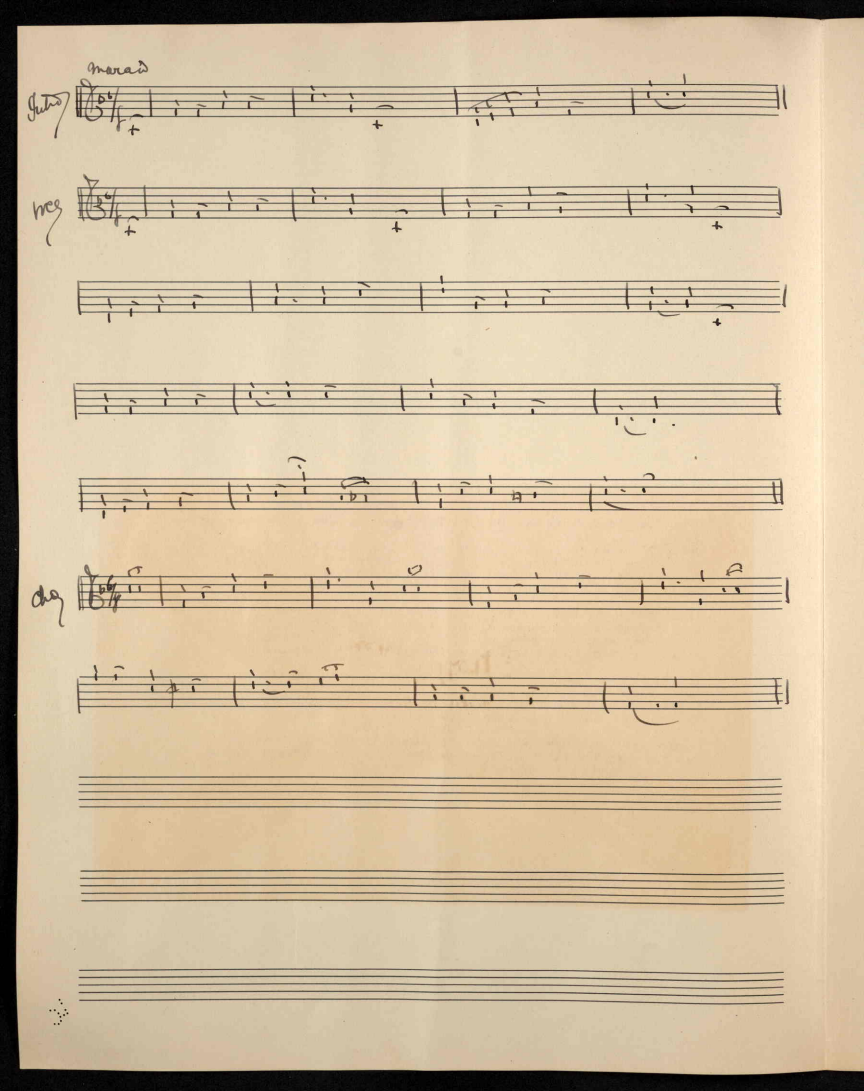
moved

"So We Fight,Bleed And Die For The Red,White,And Blue" Jane Floyd.

1

Come,all ye heavy laden!each foreign lad and maiden!
The U.S.A.gives freedom,to all that are oppressed;
But you must all do right,or we will sure show fight,
If you dare do a wrong,to our nation,freedom blest.

2

We're U.S, sons and daughters,not slaves of a defrauder,
Of our dear Flag supporters, --we love it high unfurled!
The often rough of manner,we'll ne'er forsake our Banner, for
It is the symbol bright,of a land that's pure and true.

3

And,if you're en'my aliens, ou'll surely all go sailin'
Right into some dark prison, by Uncle Sam's decree;
So,you had best not flicker,but be a mighty sticker,
For the dear old U.S.A. that keeps you so gay and free.

CHORUS.

We are part of a Republic,and we're not a tyrant's subjects,
For the dear Old Flag we fight--yes,we fight hard for the Right.

AUG 1 4 1918

435556