MAY 28 1918 ©CLE425126 Rc

"THREE. CHEERS. FOR. AMERICA!"

Song

POEM & COPYRIGHT BY WALTER. H. SMITH, R.D. 3 Box 64a FAIRFIELD PA

MUSIC. BY
R A Browne

R. A. BROWNE,
790 DAWSON ST.,
NEW YORK CITY

M1646
.B

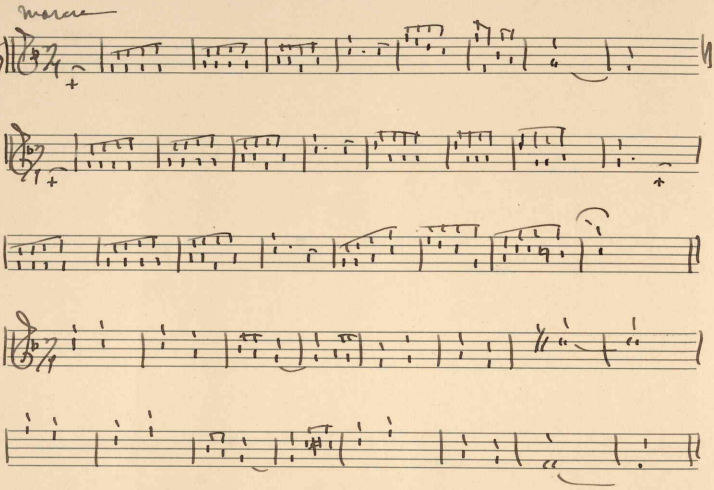

"Three Cheers For America!" By Walter H. Smith.

1

I want to be a soldier and fight for my country, true!
I like to feel like dad did when he wore the Union Blue;
So let the Stars and Stripes wave on, o'er land and over sea;
I'll fight against oppression, yes, no matter who it be.

2

George Washington, our hero he fought for Democracy;
I'll fight for it for twill bring peace to you, to me, and me;
The cheers for our America--the old Red, White, and Blue!
For in my heart, my mother dear, the Flag comes next to you.

3

The good Lord hates a coward, so I'm going, mother dear;
My heart is in the trenches--but I'll come back, never fear;
I'll make my gun talk loud for me and for the U.S.A.
And you'll be proud of me I know, when I come back, some day.

4

It is all for Old Glory, that waves proudly in the sky;
To save we that grand Flag from disgrace we all are glad to die;
We are not after conquest, not, it's simply Liberty--
I'l be a happy chappy when old Berlin streets I see.

CHORUS.

Three cheers for America! it's the grandest land on earth!
Three cheers for America--it's the land that gave me birth.

432529