OCT -5 1918
©CLE432831

"TWO LITTLE SHOES IN A SOLDIER'S POCKET"

Song

Poem & © By V. A. SPRINGFORD, SILVER SPRINGS. PINE BLUFF N.C.

Music By

R. A. BROWNE,
720 DAWSON ST.,
NEW YORK CITY

M1646
.B

Carl Fischer, New York.
No. 4—12 lines.

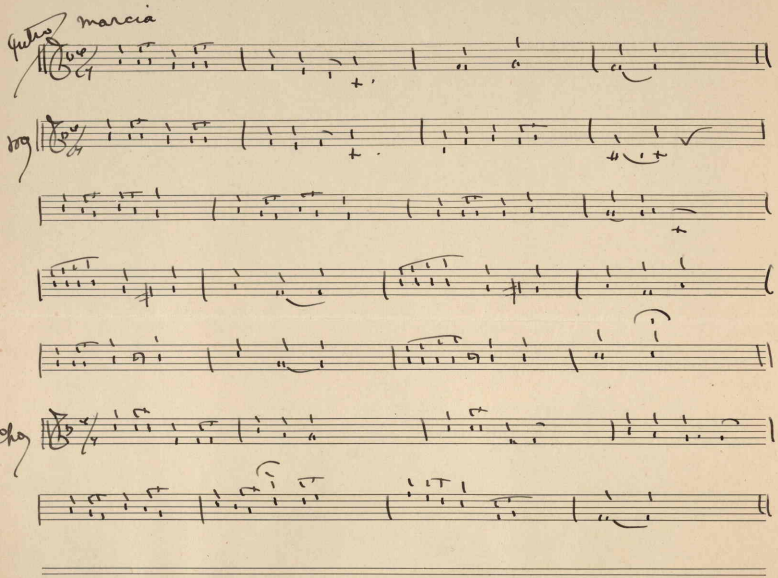

"Two Little Shoes In A SOLDIER'S POCKET" V. A. Springford.

1

Two little shoes in a soldier's pocket--out of place and forlorn;
Bulging, so innocent, out of the pocket of a soldier's uniform;
As on the battlefield he's lying, midst the wounded and the dying,
While there's some in anguish crying, others therein pain are lying.

2

Two little shoes in a soldier's pocket, they speak louder than words!
Than any hair could be, in a dear locket telling of a heart so true;
For home and country fighting, for a great and grand old nations,
That has sons who're soldiers truest, sons whose uniforms are bluest.

CHORUS.

Two little shoes of a bronze like green;
Tow little shoes so neat and clean;
And emblem of Innocence, Purity, Love--
In those two little shoes can be seen.

45541