©CLE 423498
MAY -3 1918

"UNCLE SAM IS BOUND TO WIN"

SONG

POEM & COPYRIGHT BY JESSE MOREY E SCHODACK, N.Y

MUSIC BY

R. A. BROWNE,
750 DAWSON ST.,
NEW YORK CITY

M1646
.B

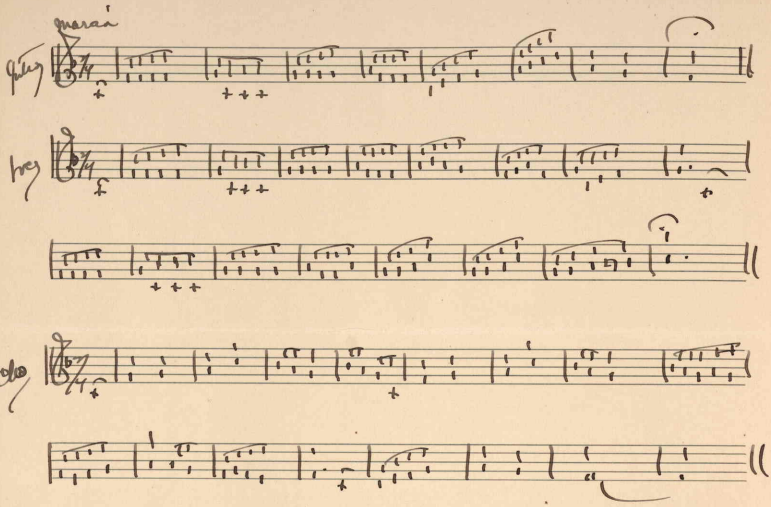

"Uncle Sam Is Bound To Win" By Jesse Morey.

1

There is a man in Germany;he is filled with ~~xxxx~~ hypocrisy;
He claims he is a deity--but that will all soon end;
For Uncle Sam's worked out a plan,to serve Humanity--he can--
A million of his boys will stand our honor to defend.

2

Devoid of fear our heroes stand,when shells around them deadly land;
They stand there like a beacon grand--like others in the van;
Their fiery zeal amid the strife;inflamed to do and dareis rife--
And ech of them will give his life--they never run away.

3

Now,Uncle Sam is bound to win;he'll whip the Kaiser to the skin--
He 'll soon wipe off the Germans grin--and make them all salaam; (Bars--
He'll show the Stripes and show the Stars--he 'll show the Crimson gallant
For he has won all of his wars--hurrah for Uncle Sam!

CHORUS.

For Uncle Sam is bound to win; --bound to win;
He'll whip the Kaiser to the skin -to the skin;
With the Old Red,White,and Blue he will show them ere he's through-
That Uncle Sam is bound to win.

430766