©CLE439419
JAN -2 1919

"VICTORY"

Fuller

Poem and © By CHAS. DAVIS. LB124 BRISTOL. CT

MUSIC BY

R. A. BROWNE,
790 DAWSON ST.,
NEW YORK CITY

Carl Fischer, New York.
No. 4—12 lines.

M1646
.B

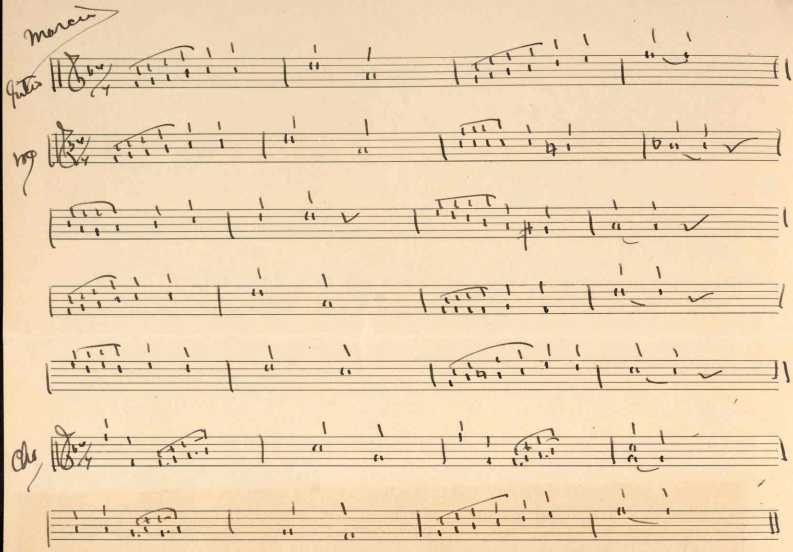
marcia
Fiuto
mg
Che

"VICTORY!" Charles Davis.

1

Comrades, bright the sun's fair glory, hap'ly beats my heart, and free;
As I listen to the story, of our Victory o'er the sea;
Now, no more the battle rages, for our Yankees true and brave;
Turn one more of Hist'ry's pages, Freedom's where Old Glory waves!

2

Soon across the bounding ocean, through the rolling billows foam;
Soldiers of the Cause of Freedom, you'll come sailing--sailing home;
You who placed the Flag of Freedom, high above, in Heaven's dome,
You'll be coming home to meet us, sailing-sailing-sailing home.

3

Glory, Joy and peace forever; is the Victory we have won;
We shall bear our burdens bravely, as the Will of God is done;
Yonder Glorious Starry Banner, signals duty's call to me,
As it cheers each valiant soldier in the land across the sea.

4

Our dear Flag shall always carry for the World, on land and sea,
Liberty for ev'ry Nation, honored Emblem of the Free;
Liberty for ev'ry Nation, that loves Justice, Truth and Right;
As we guide by Victries Glorious--against the force of Kings and Might.

CHORUS.

Vict'ry won--oh Hallelujah!
Glad the song my spirits sing!
Echo of the Voice of Heaven--
Let the Bells of Freedom ring!!!

Carl Fischer, New York.
No. 4—12 lines.

447806